1950

Dolores Watters

ATTLEBORO HIGH SCHOOL
3 1654 30004 0976

Digitized by the Internet Archive
in 2015

https://archive.org/details/tattletale1950attl

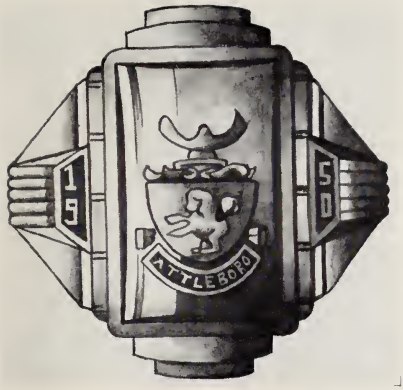

THE YEARBOOK STAFF OF ATTLEBORO HIGH SCHOOL

presents . . .

THE

TATTLETALE

1950

Table of Contents

THEME

DEDICATION

STAFF

PRINCIPAL'S MESSAGE

FACULTY

ACTIVITIES

SPORTS

TRADE SCHOOL

CLASS SONG

WILL

HISTORY

HONOR STUDENTS

PROPHECY and QUESTIONNAIRE

CANDIDS

WHO'S WHO

SENIOR AUTOGRAPHS

INDIVIDUAL SENIOR PHOTOS

Theme

During the past four years we have been acquiring the tools of knowledge which, as we progress further along in our lives, we shall put to use in the fields of business, science, and industry. Not only our studies here, but the many other activities, sports, and clubs have played a big part in our high school life. They have helped us develop co-operation, good sportsmanship, and tolerance, all of which we shall find so valuable in coping with the problems in later life.

Through the candids and group photographs which appear in this yearbook, we try to show a little of how these clubs and other activities are carried on. Classroom atmosphere adds to the interest. These, together with the other sections, make the "Tattletale" a summary of our years at A. H. S.

Dedication

We, the class of 1950, dedicate our issue of the "Tattletale" to Coach Howard Tozier in appreciation of his fine work in developing the physical education department in the city of Attleboro. His outstanding basketball and football teams have brought honor to him, to our school, and to the city.

THE STAFF

CO-EDITORS-IN-CHIEF

Fay Lawson Wendy Morris

ACTIVITIES

Zoe Brown Patricia Mulkern

WHO'S WHO

Harriett Cole Joan Bradley

WILL

Elsie Donahue Tina Rich

HISTORY

Virginia Doyle Brita Welsh

PROPHECY and QUESTIONNAIRE

Jean Rigby Joan O'Brien Laurel Globus John Tolchinsky

INDIVIDUAL WRITE-UPS

Barbara Sanderson Nancy Crecca Phyllis Robinson Joan Blottman

ART

Charles Goslin Helen Tipping Don Augat Margaret DesJardins

PHOTOGRAPHY

Virginia Gonsalves

BUSINESS

Manager—Olive Redden

Peggy Willsey
Vernon King
Maureen Ledoux

Patricia Mulkern
Thomas St. Pierre
Vieri Volterra

William Augat
Nancy Surprenant
Phyllis Forbes

ADVISERS

Miss Stoehr Miss Ott

Principal's Message

To the Class of 1950:

As you leave Attleboro High School, you face many challenging and perplexing problems, not the least of which is the immediate necessity for taking the next steps in your careers. It is our sincere hope that your high school has helped you to become prepared to go forward with confidence and understanding into the future. We know that you will carry on your well established traditions of ability and leadership and that you will make many definite contributions to your community, to your state, and to your nation.

The faculty and student body of Attleboro High School join with me in wishing you success, happiness, and a good life in the years to come.

DOUGLAS A. CHANDLER
Principal

FACULTY

OFFICE DEPARTMENT

SEATED: D. Chandler—B.B.A. Northeastern University, Ed. M. Boston University; D. Daigneault—A.H.S.

STANDING: J. Zmudsky — B.S. in Ed. Salem State Teachers', M.Ed. Boston University, Harvard Graduate School; F. Hall—B. S. M.Ed. Boston University.

ENGLISH DEPARTMENT

SEATED: V. Connolley—B.A. in Eng. King's College; W. Hall—B.A. Ed.M. Colby, Boston University; G. Daley —A.B. Bates College.

STANDING: A. Stoehr — A.B. Bates College; M. Allen—B.A. Pembroke, M.A. Radcliffe; J. Harvey—A.B. Emerson College; B. Jeffers—A.B. Boston University.

LANGUAGES

SEATED: M. Pierce—Ph.B. University of Vt., M.A. Middlebury College; J. Graves—A.B. Middlebury College.

STANDING: E. Hinckley—A.B. Colby College; L. Politella — B.A. University of Mass.

SCIENCE and MATHEMATICS

SEATED: K. Goding—B.S. A.M. Boston University; G. Parsons — A.B. Boston University; F. Hall — B.S. M.Ed. Boston University.

STANDING: S. Daggett — B.S. A.M. University of Mass., Columbia University; R. Skelton—A.B. Westmar College, M. Ed. Boston University School of Ed.; H. Cooper—Ph.B. Brown University.

SOCIAL STUDIES

SEATED: J. Potenza—B.S. in Ed. Holy Cross; E. Hilliard—A.B. A.M. Smith College, Columbia.

STANDING: M. Dean—A.B. Texas State, A.M. Washington University: F. Haggerty—A.B. Tufts College; D. Simonds—A.B. Middlebury College.

ATHLETICS

SEATED: H. Tozier—B.P.E. Springfield College; R. Brennan—B.S. M.D. Sargent College.

STANDING: H. Roundsville; J. Potenza—B.S. in Ed. Holy Cross; J. Cassidy—B.S. in Ed. Boston University.

PRACTICAL ARTS

G. Spatcher—Wentworth Institute; H. Cooney—Skidmore College; H. McClean—B.S. R.I. School of Design.

TRADE SCHOOL

SEATED: C. Leonard — Fitchburg State Teachers' College; F. Straker —Fitchburg State Teachers' College.

STANDING: H. Miller—Pratt Institute; R. Spriggs—A.B. Northeastern University; R. Kent—A.H.S.; D. Williams—A.H.S.

COMMERCIAL DEPARTMENT

SEATED: M. Ott—Bay Path Institute; R. Ramsdell—A.B. Smith College.

STANDING: Y. Lalibertie—B.S. M.A. Boston University; J. Pithie — B.S. A.M. Boston University.

CLASSICAL ARTS

SEATED: M. Harris—B.S. in Ed., Ed. M. Bridgewater Teachers' College; L. Gerlach—B.S. in Art Ed. R.I. School of Design.

STANDING: R. Bessette—B.S., M.S., Boston University; G. Chase—B.S., Edm., Boston University.

CAFETERIA

Mrs. Ledoux and Mrs. Ryder.

BUILDING CUSTODIANS

C. Fishbach, H. Houghton, G. Hoyt.

ACTIV

Literary Staffs

Clubs ~

- Tri-Y
- Tri-Hi-Y
- Hi-Y
- French
- Spanish
- Drama
- Video
- Press

Music Groups

Class Officers

ITIES

TATTLETALE

FRONT ROW—J. Rigby, N. Crecca, E. Donahue, P. Mulkern, F. Lawson, Miss Ott, Miss Stoehr, W. Morris, Z. Brown, J. Gardner, B. Benjamin, N. Surprenant.

SECOND ROW—J. O'Brien, H. Tipping, J. Blottman, T. Rich, V. Doyle, P. Robinson, B. Welsh, L. Globus, E. Green, M. Ledoux, M. Desjardins, O. Redden, B. Hatfield.

BACK ROW—P. Willsey, P. Forbes, V. Volterra, W. Augat, C. Goslin, V. King, J. Tolchinsky, H. Cole, D. Augat, T. St. Pierre, B. Sanderson, J. Bradley.

BLUE OWL

FRONT ROW: B. Malloy, M. Pitas, B. Schaeberle, D. Anelande, F. Lawson, Miss Pithie, Miss Jeffers, W. Morris, J. Rigby, N. Surprenant, B. Benjamin, B. Rogers.

SECOND ROW: B. Francin, E. Donahue, H. Capillon, D. Chartier, R. Gilmore, E. LaRocque, K. McLin, E. Kurtz, O. Redden, J. Nerney, G. Smith, G. Holmquist, E. Green, S. Remieres, V. Doyle, M. Desjardins, H. Tipping, B. Slattery, J. Carney, N. Crecca.

BACK ROW: J. Blottman, C. Mullaney, C. Cooper, J. Ashley, P. Willsey, D. Hatch, A. Nolin, W. Augat, B. Sanderson, P. Robinson, B. Benson, C. Pucko, B. King, S. O'Donnell.

STUDENT COUNCIL

FRONT ROW: Iris Street, Miss Harris, Hewitt Wetherell, William Augat, Elden Berthold, Eileen Grover, Mr. Skelton, Donald Moehle.

SECOND ROW: D. Anelande, J. Whitemore, C. Mullaney, A. Lydell, Colette Gibeault, Doris Carlson, S. Donaghy, Donald Leedham.

BACK ROW—C. Hall, C. Cooper, B. Purdy, G. Bailey, W. Armstrong, R. Desjardins, C. Quaglia, A. Bradley, V. O'Brien.

TRI-Y

FRONT ROW—D. Anelande, L. Filipe, I. Street, P. Willsey, Miss Hinckley, A. Nelson, N. Surprenant, N. Crecca, J. Smith.

SECOND ROW—H. Berberian, E. Anderson, V. O'Brien, B. Flanagan, J. Davidson, B. Welsh, W. Morris, T. Rich, J. Pilblad, J. O'Brien, M. Andrews, B. Slattery, D. Carlson, J. Wright.

BACK ROW—M. Desjardins, V. Doyle, E. Olvan, J. Smith, G. Holmquist, R. Chaisson, J. Rigby, A. Pilblad.

TRI-HI-Y (ALPHA)

FRONT ROW—N. Surprenant, M. Desjardins, T. Rich, P. Robinson, A. Pilblad, L. Filipe, W. Morris.

SECOND ROW—E. Anderson, J. Rigby, B. Welsh, O. Redden, A. Nelson, E. Gilmore, B. Slattery, M. Andrews, E. Donahue, N. Crecca.

BACK ROW—G. Holmquist, P. Willssey, B. Sanderson, E. Kurtz, J. O'Brien.

TRI-HI-Y (BETA)

FRONT ROW—B. Schaeberle, B. Bensson, J. Bradley, M. Holman, N. Patten, S. Billings, B. Benjamin.

SECOND ROW—M. Allshire, E. Scanlon, J. Blottman, J. Nerney, C. Ganci, J. Polke, N. Schneider.

BACK ROW—H. Mulligan, C. Pucko, C. Moehle, G. Smith, J. Swanson.

HI-Y

FRONT ROW—R. Oliver, R. Foley, H. Wetherell, E. Berthold, D. Leedham, R. Brouchu, V. Volterra.

SECOND ROW—C. Farrell, B. Collins, J. Cronin, L. Colombo, J. Tolchinsky, B. Purdy, W. Augat, T. St. Pierre.

BACK ROW—D. Moehle, R. Powers, W. Armstrong, N. Whyte, P. Bussiere, V. King, D. McCarthy.

NATIONAL HONOR SOCIETY

SEATED—W. Morris, Miss Graves, Z. Brown.

STANDING—F. Lawson, V. St. Germaine, M. Allshire, P. Robinson, J. Lajoie, M. Hill.

CANTEEN COMMITTEE

SEATED—E. Gilmore, A. Nelson, R. Foley, J. Ashley.

STANDING—S. Robertson, G. Rose, W. Morris, R. Adams, M. Stanton, P. Bell, C. Farrell.

DRAMA SHOWCASE

FRONT ROW—L. Ayotte, B. Malloy, J. Davidson, Mr. Hall, D. Augat, Miss Harvey, A. Nelson, F. Lawson, B. Schaeberle.

SECOND ROW—I. Street, E. Scanlon, H. Tipping, J. Blottman, W. Morris, B. Carlson, A. Carver, L. Globus, P. Robinson, J. Nerney, C. Pucko, J. Swanson, J. Rigby, J. Wright, P. Metty.

BACK ROW—G. Smith, B. Sanderson, R. Smith, J. Pickering, J. Bradley, C. Moehle.

JUNIOR RED CROSS

FRONT ROW—P. Mulkern, J. Nerney, L. Globus, Z. Brown, B. Nolin.

SECOND ROW—E. Bowen, C. Sylvester, R. DeLutis, J. Jordan, C. Gibeault, L. Martin, L. Ayott, E. Shang.

BACK ROW—A. Pelletier, R. McKinley, J. Blottman, J. Forbes, C. Mullaney.

VIDEO CLUB

SEATED—J. Lamoureaux, R. Kenny, Mr. Goding, A. Benoit.

STANDING—R. Maloof, H. LaCasse, C. Quaglia, C. Hicks, T. Horton, F. Proulx, C. Entwhistle.

FRENCH CLUB

FRONT ROW—G. Jeannotte, Z. Brown, Miss Pierce, B. Bensson.

SECOND ROW—F. Lawson, E. Grover, W. Morris, H. Mercier, C. Sharon, P. Mulkern, N. Shang.

BACK ROW—B. Benjamin, A. Quinter, J. Pickering, M. Allshire.

PAN-AMERICAN CLUB

FRONT ROW—D. Anelande, M. Pitas, M. Volterra, J. Gregory, Miss Politella, A. Nelson, B. Schaeberle, J. Carney.

SECOND ROW—L. Ayotte, A. Allard, M. Andrews, E. Pilblad, V. Doyle, E. Kurtz, J. O'Brien, B. Hesketh, L. Anelande.

BACK ROW—H. Marcelino, M. Remarski, R. Rose, J. Tolchinsky, F. Kosowski, G. Parker, O. Redden.

DRIVER EDUCATION

FIRST ROW—D. Bailey, B. Hesketh, O. Redden, J. Pilblad, P. Robinson, N. Surprenant, M. Desjardins, W. Lundgren, H. Cole, N. Shang, B. Croke, M. Cooper, B. Bensson, M. Matthews, J. Anderson, E. O'Donnell.

SECOND ROW—G. Bailey, T. Simms, L. Guillette, Mr. McClean, B. Mutlow, M. Turner.

LIBRARY AIDES

SEATED—I. Street, B. Schaeberle, Miss Harris, B. Flanagan, M. Larmay.

STANDING—N. Surprenant, L. Filipe, R. Gilmore, N. Norberg, F. Gilholm, M. Holman, P. Willsey, J. Higgins, E. Gilmore, L. Luiz, R. DeLutis.

GUIDANCE OFFICE ASSISTANTS

SEATED—B. Sanderson, Mr. Zmudsky, H. Marcelino, V. St. Germaine.

STANDING—M. Allshire, A. Fitzpatrick, H. Cole.

OFFICE ASSISTANTS

SEATED—Miss Daigneault.

STANDING—J. Gunn, M. Kirby, H. Marcelino, L. Globus, G. Marcoux, M. Matthews, N. Patten, Y. Marchand. V. Bishop, D. Carlson.

PRESS CLUB

SEATED—E. Scanlon, L. Martin, K. McLin, J. Jordan, B. Strong.

STANDING—J. Nerney, A. O'Donnell, S. McKensie, P. Willsey, Mr. Hall, G. Smith, G. Hutchinson, P. Cobb.

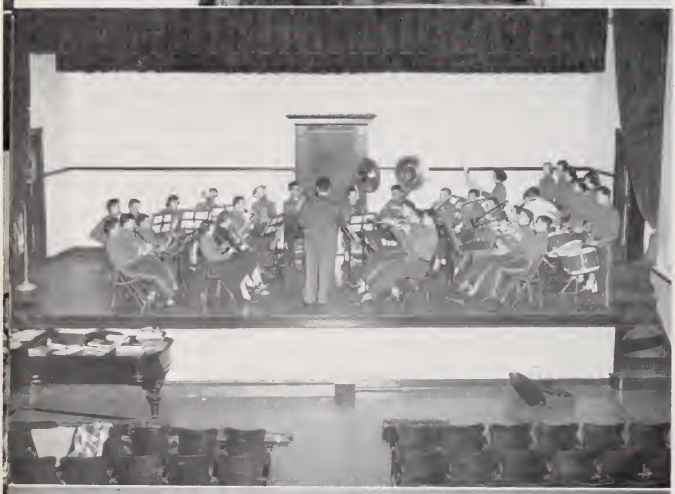

BAND

FAR LEFT FRONT—R. Gobin, J. Prendergast, W. White.

NEXT LEFT ROW—E. Bowers, B. Peck.

FAR RIGHT ROW—W. Tannick, C. Merrill, B. Scanlon, M. Holman, D. Augat, N. Angus.

NEXT RIGHT—C. Yvette, S. Robinson, N. Boyvin.

NEXT RIGHT—R. Boyden, G. Newton, J. Woodward.

REAR, LEFT TO RIGHT—L. Williams, E. Anderson, I. Peck, A. Ducharme, T. Pitas, R. Adams, G. Rose, T. Simms, A. Pike, L. Guillette, K. Peck, E. Augat.

ORCHESTRA

SEATED—M. Ledoux, E. Donahue, E. Scanlon, Mr. Chase, E. McCullen, J. Mulligan, F. Lawson.

SECOND ROW—D. Hebden, J. Field, S. Perry, R. Boyden, J. Gibbs, C. Merrill, H. Capillon, H. Cooper.

BACK ROW—R. Parker, E. Pitas, R. Adams, A. Ducharme, N. Boyvin, J. Prendergast.

FRONT ROW—L. Surprenant, M. Conners, J. Greenier, C. Reilly, J. Tero, C. Sylvester, C. Tremblay, M. Haggerty, N. Scheider, D. Naedele, J. Yaghoobian, B. Allen, B. Freegan, P. Coleman, J. Bussiere.

SECOND ROW—D. Quaglia, J. Fuller, C. Provost, B. Clinton, E. Shang, M. Costello, J. Mulligan, B. Bott, B. McManus, B. Liberatorie, J. Gracie, B. Collins, B. Croke, V. Axelson, E. Gulino.

THIRD ROW—J. Wright, B. Rooney, B. Blumenthal, P. Cobb, C. Hall, N. Angus, B. Wallace, C. Smith, C. Ganci, J. Higgins, J. Holdgate, L. Evans, C. Patten, J. Foster, J. Shaw, E. Salvaggio.

FOURTH ROW—J. Collins, C. Chevier, A. Wright, S. Forbes, B. Robertell, G. Holmquist, J. Fuller, M. Ledoux, C. Reid, J. Waldman, P. Brewer, J. Devaney, N. Labonte, C. Comeau, C. Todd.

FIFTH ROW—A. Liddell, V. Hanscom, H. Bishoff, O. Redden, B. Money, H. Robbins, G. Hutchinson, M. Stanton, P. Stammers, J. Ashley, S. Mercier, J. Whitemore.

BOY'S GLEE CLUB

FIRST ROW—A. Plante, W. Mona, R. Rose, A. Berberian, G. McNally, H. Denzer, R. Gaboury, R. Hale, J. Calendrella, Mr. Chase.

SECOND ROW—D. Collins, E. Mondor, R. Neary, D. Bailey, L. Williams, A. O'Brien, J. Cronin, J. Hammond, R. MacVicar, L. Habershaw.

THIRD ROW—H. Lacasse, C. Nelson, E. Lacaillade, J. Almeida, J. Woodward, A. St. Pierre, D. Clarke, P. Bell, C. Kirkbride, R. Nelson, D. Leedham.

FOURTH ROW—C. Arenburg, R. Markham, R. Oliver, H. Machowski, A. Larmay, T. Horton, L. Colombo, G. Bailey, R. Boucher, V. Brennan, C. Entwhistle.

MIXED CHORUS

FRONT ROW—Mr. Chase, L. Colombo, A. Pilblad, M. Holman, G. Hutchinson, C. Reed, N. Patten, A. Liddell.

SECOND ROW—R. Tondreau, B. Clinton, M. Benjamin, R. Hilliard, J. Gardener, C. Ganci, C. Smith, M. Costello, M. Conners.

THIRD ROW—J. Deegan, S. Robertson, J. Mulligan, P. Audette, B. Hatfield, U. Bongiano, J. Whitemore, B. Croke, J. Robinson, J. Shaw.

FOURTH ROW—D. Naedele, C. Tremblay, B. Wallace, C. Sylvester, J. Jerdau, J. Carey, C. Gibeault, B. Bott, C. Hall, M. Evans, N. Schneider.

FIFTH ROW—J. Collins, O. Redden, E. Donahue, E. Scanlon, E. Robitall, E. Money, M. Stanton, J. Ashley, K. McLin, G. Parker, H. Bischoff, B. Rooney.

SIXTH ROW—P. Hale, R. MacVicar, J. Hammond, A. Berberian, L. Guillette, C. Brady, C. Nelson, C. Arenburg, J. Calendrella.

FRESHMAN OFFICERS

C. Tremblay, R. King, P. Brown, G. Bailey.

SOPHOMORE CLASS OFFICERS

SEATED—A. Quinter.

SECOND ROW—B. Grandmaison, A. O'Donnell, G. Hutchinson.

JUNIOR CLASS OFFICERS

L. Anelande, C. Farrell, D. Anelande, and M. Holman.

SPORTS

SWIMMING TEAM

FRONT ROW—D. Moehle, R. Clegg, D. Ellis, W. Smith, C. Farrell.

REAR—R. Newton, J. Gibbs, R. Duffy, D. MacCarthy, G. Bailey.

WRESTLING TEAM

FRONT—A. Quinter, R. Tremblay, D. Stewart, Coach Cassidy, W. Laferriere, G. Jeannotte, R. St. Martin.

REAR—R. Boucher, A. Berberian, R. Pettegrew, R. Dimers, D. Governo, G. Lincoln.

FOOTBALL

FRONT ROW—W. Augat, A. Berberian, A. Conti, G. McNally, W. Thomson, J. Cheyne, V. Volterra, H. Denzer.

SECOND ROW—T. Laviguer, F. Seyboth, H. Cassidy, W. Marcoccio, D. Dunn, R. Watters, R. Perry.

THIRD ROW—R. Dimers, J. Gaboury, W. Newton, R. Boucher, J. Cronin, R. Powers, D. Governo.

BACK ROW—C. Roca, Ray Boucher, R. Kenny, H. Fuller, R. Duffy, R. Lipscombe, R. Cloutier.

CHEERLEADERS

FRONT CENTER—V. Doyle.

LEFT TO RIGHT—J. Rigby, A. Pilblad, L. Filipe, E. Anderson, P. Dugas, V. O'Brien.

COLUMN LEADERS

CENTER—P. Willsey.

LEFT TO RIGHT—T. Coutu, C. Tremblay, H. Brewster, B. Grandmaison, M. Alquist, M. Desjardins, A. Bradley.

GIRLS' BASKETBALL

FRONT—Coach Brennan, R. King, I. Aussaut, J. Pilblad, P. Robinson, A. Nelson, H. Berberian, B. Rooney.

CENTER—B. Rogers, S. Quintin, E. Pilblad, J. Morrison, S. Remieres, E. Bowers, L. Pilblad.

REAR—S. Robinson, N. Schneider, R. Gilmore, J. Swanson, J. Fuller, S. McKensie, B. Bensson, J. Collins.

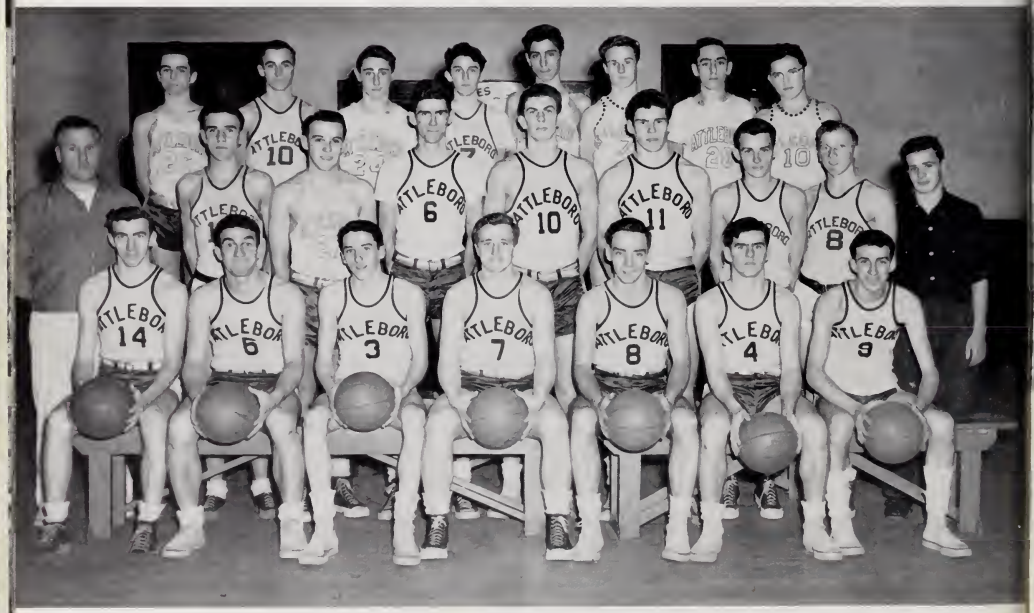

BASKETBALL

SEATED—H. Denzer, W. Marcoccio, D. Briggs, H. Cassidy, H. Wetherell, W. Thomson, A. Larmay.

SECOND ROW—Mr. Tozier, A. Horton, R. Cloutier, N. Whyte, D. Dunn, H. Fuller, B. Collins, A. St. Pierre, J. Hammond.

BACK ROW—R. Maloof, R. Parker, H. Markman, R. Trainor, C. Quaglia, E. Tingle, C. Taylor, T. O'Hare.

THE ATTLEBORO JEWELRY TRADE SCHOOL

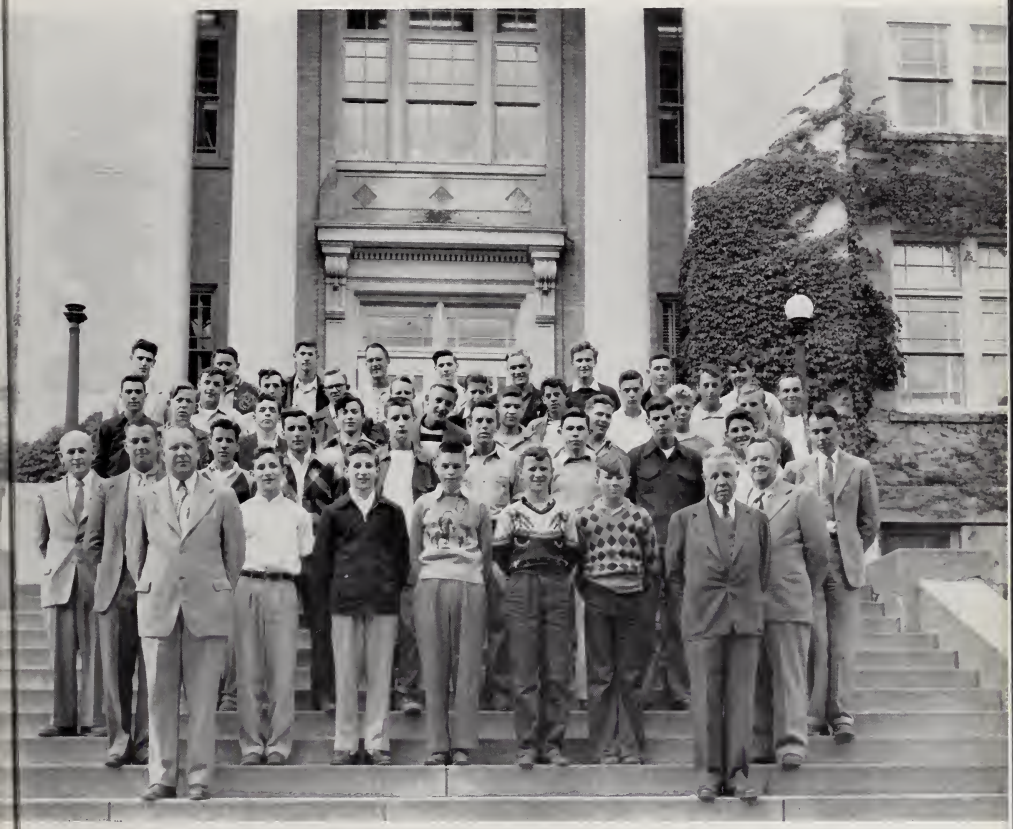

THE ATTLEBORO JEWELRY TRADE SCHOOL

FRONT ROW—Mr. Curtis Leonard, Mr. Frank Straker.

SECOND ROW—Mr. Ralph Kent, Richard Tremblay, Robert Tremblay, W. Williams, J. Gagne, J. Bassett, Mr. Douglas Williams.

THIRD ROW—Mr. Henry Miller, F. Plante, R. Bellavance, H. Riendeau, C. Thomae, R. Lynch, J. Cheyne, R. Lacasse, Mr. Spriggs.

FOURTH ROW—D. Governo, J. Mingo, R. Lyman, E. Rapponeau, S. Sypek, A. Lacasse, R. Dustin, P. Morin, D. Lefebre.

FIFTH ROW—R. Poirier, E. McCarthy, R. LaPalme, C. Leahy, N. Hathaway, A. Farley, T. Rooney, C. Lajoie, H. Sears.

BACK ROW—R. Pierce, J. Vrooman, R. Buck, N. Bailey, E. Pierce, A. Wilbar, R. Shpack, D. Mercier, R. Bonin.

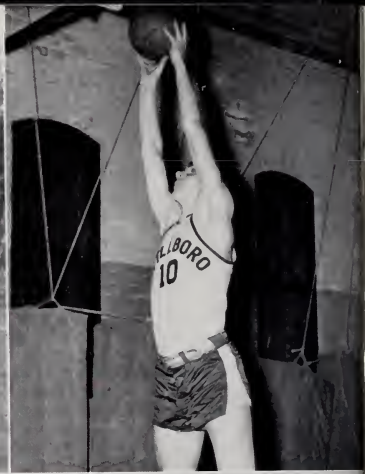
LIBORO
10

LEBORO
5

"OUR FUTURE LIES BEFORE US"

SENIORS

CLASS MOTTO

"NOT WHAT WE ARE·BUT WHAT WE HOPE TO BE"

CLASS SONG

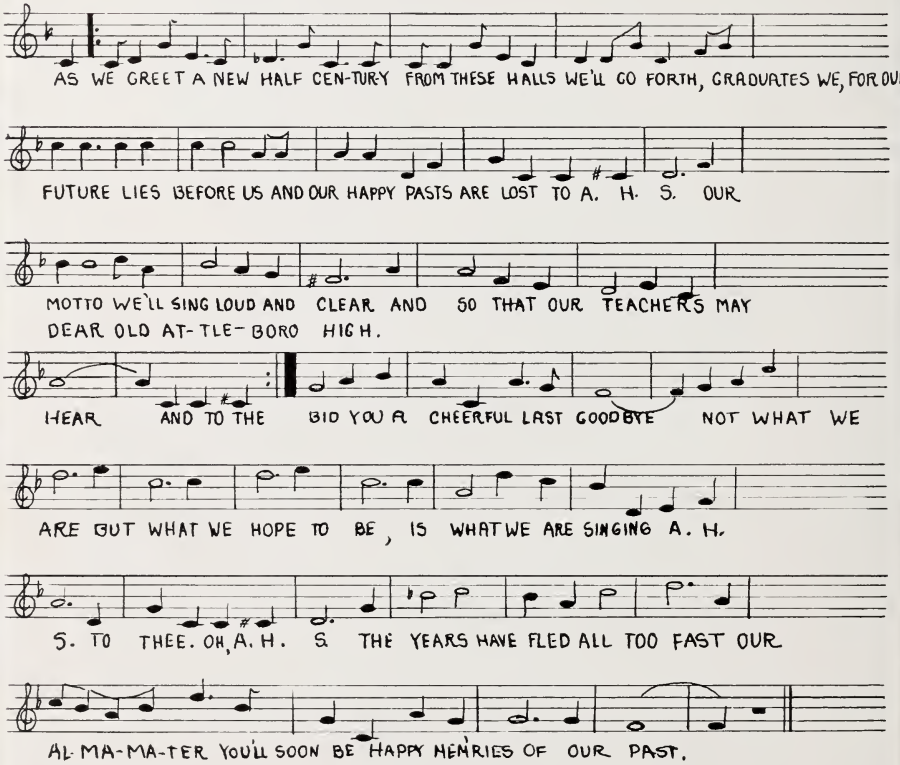

CLASS COLORS

BLUE AND WHITE

CLASS WILL

We, the class of 1950, being of sound mind and body, do hereby leave to our fortunate heirs, the underclassmen, our most prized possessions in the hopes that they will be used with discretion. Realizing that our younger friends can never, without help, attain the popularity, success, and good humor so enjoyed by us during our four years at A. H. S., we gladly leave these gifts in the hopes that we may aid them in the future.

Raymond Bourque leaves that easy-going temperament to Andy Pike.

Harriet Cole leaves Thelma Gay to struggle through alone.

Marie Kirby leaves a scholastic record of achievement to Jay Nerney for special reference.

Barbara Bora wills one neat locker to Diana Lees.

Donald Augat leaves his acting ability to Miss Harvey to use as a standard of greatness.

To Joan Wright, Doris Archambault wills her shyness.

With a smile on her face, Joan Bradley donates her good posture to Jean Swanson.

Yvette Hebert leaves her lunch unfinished in the girls' room.

To Richard Gaboury goes David Cummings' sophisticated air.

James Kerr leaves one pair of worn out gym shoes, and a ragged English book to Richard Lipscombe.

Doris Carlson yields her cute ways to Joanne McIntyre.

Barbara Hatfield leaves a tired typewriter to the next "Tattletale" typists.

To Harvey Markman goes Gerald Fine's willingness to help.

Walter Moore donates his quietness to studyhall teachers.

Bill Marcoccio leaves his football helmet and basketball jersey to Frank McCracken.

Robert Pedro and Anthony Martins leave all their unfinished homework to Harry, George and Clarence to be used to keep the school warm for the next few years.

To Dean Clark goes Walter King's unusual artistic ability.

Fay Lawson leaves one slightly used Honor Society pin and a collapsible cigarette holder to Posterity.

Virginia Gonsalves wills her great height and wonderful memory to Eleanor Bowers.

Ruth Dalton bequeaths her so very quiet ways to Anastacia O'Donnell.

Louis Colombo leaves his cigarette lighted on both ends to the amazed patrons of "The Slop Shop."

Lucilia Filipe makes Donny Sprague the sole heir of her infectious giggle.

Daniel Dunn leaves his technique for breaking hearts to Ronald Cloutier.

Beverly Flanagan's superlative personality goes to Dolores Anelande.

Margaret Allshire leaves Jackie waiting for the day when she will provide him with some customers.

Beverly Benjamin leaves the "Blue Owl" and "Tattletale" without a good worker.

With the hopes of a good recommendation, Elden Berthold leaves Mr. Goding the missing "h" in "cloride."

To Miss Politella are donated William Augat's unfinished masterpieces.

Ara Berberian leaves that "voice" to Charles Arenburg with the hopes that it is treated fairly.

Alton Wilbar leaves one yellow convertible for Philip Bell to try to overtake. (No passing allowed.)

Sunny-natured Virginia Doyle hands over her cheering ability and glib tongue to Pauline Dugas.

Declaring open house after graduation, Laurel Globus leaves one well-worn nylon blouse to the A. H. S. Hall of Fame.

Barbara McClusky wills a pair of sparkling blue eyes to Ellen Kurtz.

Barbara Slattery falls heiress to Dolores Watter's seat at the games.

Barbara Lane bequeaths her many talents to also many-talented Warren Lindgren.

Vernon King leaves his beautiful, hand-carved pipe to Gerard Jeannotte as the beginning of a reform movement in A. H. S.

The library shelves will receive a brand-new copy of "Emily Post," donated by Vierra Volterra.

Robert Patterson leaves his battered collections of pipes and well-worn jokes. Even he can't stand them anymore.

To Phyllis Cobb, Lorraine Martin bequeaths her efficiency.

The "Blue Owl" staff is left memories of an accurate bookkeeper, Vivian St. Germaine.

Lecky Olvan wills her beautiful black hair to be admired by her fans.

Marjorie Matthews and Ruth Holgate leave their good intentions to be filled by some equally good-intending freshman.

Deserving Iris Street will inherit Nancy Shang's flawless manners.

Joan O'Brien leaves her flirtatious eyes to anyone who can use them as much as she has.

Robert Newton leaves his swimming trunks to Jack Gibbs.

Yvonne Marchand wills her typing ability to Jane Proulx.

Henry Machowski bequeaths his studiousness to William Como.

David Quimby leaves his remarkable report cards to Robert Kenny.

To people in general, Shirley Billings and Joan Blottman leave their witty remarks, plus the bag of laughing gas necessary for their success.

Joan Pilblad and Phyllis Robinson leave Miss Brennan without a couple of star forwards.

Lorraine LaBelle gives her talkativeness to Becky King.

Maureen Ledoux leaves an empty seat in the orchestra.

Gwendolyn Smith falls heir to Francis Kosowski's flaming halo.

Gloria Langlois donates her hair and eyes to Lee Suprenant.

Nancy Suprenant gives her friendliness to Jacqueline Deegan, and her calm manner to Barbara Bensson.

Gunver Holmquist is the only logical heir of Barbara Sanderson's curly locks.

Annie O'Donnell and Elizabeth O'Donnell leave their clear deportment record to be equalled by some good citizen.

Louis Guillette leaves his whistling ability to Tom Simms.

Harold Fuller receives Fred Thomson's athletic ability. Fred has decided to settle down.

Barbara Hesketh, Mary Hill, Eileen Grover, and Joan Gregory leave Mr. Goding a gilt-bound edition of their acid-eaten chemistry books.

Tina Rich regretfully donates her Red Sox scrapbook to any loyal Sox fan. Line forms to the right.

Brita Welsh's dimples will adorn the cheeks of some lucky young thing.

Hewitt Wetherall wills his facial contortions and corn to Milton Berle and the advancement of television.

Norman Whyte bequeaths a badly scarred basketball for preservation in A. H. S.

Patricia Mulkern gives her Jergen's lotion ad lily whites to anyone who has the time to care for them.

Donated: for the advancement of culture in A. H. S.: one old bow tie and a pipe by Bruce Purdy.

To Alice Bradley goes Peggy Willsey's form. (In twirling, that is.)

Joyce Davidson and Jimmy Cheynne leave best wishes for all other steadies.

Eleanor, better known as Dolly, Anderson leaves her pep to anyone who has the strength to match it.

Betty Green bequeaths to the commercial department one much used typewriter.

A roll of adhesive tape is left by Olive Redden to patch up those with sides split by her jokes.

With regrets, Bill Armstrong leaves his flashy shirts to Miss Graves.

Theresa Coutu will receive Marjorie Berberian's smooth clothes.

Hilda Marcelino donates a seat on the Interstate to anyone who wants to go to South Attleboro.

Thomas St. Pierre, man of distinction, leaves his crew cuts to brother Robert.

Geraldine Walsh's pretty hair will be inherited by Joan Carney.

Virginia O'Brien has named Shirley Donaghy heir to her famous giggle. Ginny doesn't need it in Plainville.

Arthur "Lou" Larmay wills his singing style to the less talented Frankie Lane.

Richard Oliver leaves his teachers a large quantity of hard-won peace of mind.

Fortunate Betty Scanlon will be the new possessor of Norma Patten's lovely soprano voice.

"Fighting" Frank Seyboth leaves his teasin' but pleasin' ways and smooth looks to Dave Young.

Jessie Smith is so neat she can well afford to donate some of her talent in this line to Joy Ashley.

Elsie Donahue yields the well-worked ivories in the auditorium to Helen Capillon.

Lucky Betty Ireland! To this young lady go Wendy Morris' special brand of wit and acting ability.

Lucille Pelletier is kind enough to let Audrey Carter have her beautiful eyes.

Jean Rigby leaves her cheering ability to anyone else who has a steady diet of Wheaties and cast-iron lungs.

The new owner of Anita Pilblad's figure (oo, la-lah!) will be Irma Neunkerchner.

Jackie Tolchinsky leaves the driving of his beach-wagon piled high with kids to Mr. McClean and rides into the sunset in his shiny new "business vehicle."

Helen Tipping bequeaths to the art department one worn-out paint brush and a season pass to 301.

Carolyn Patten wills her place in 208 to some quieter underclassman.

Who but Richard Fournier could acquire Roland St. Pierre's slow blush?

Margie Desjardins' leaves various smashing witticisms to any would-be imitator who dares to try to match them.

Echoes of "Night and Day" are left vibrating in the rafters by Ronald Rose.

Donald Leedham places his private collection of dog-eared joke books on a permanent shelf in the library.

Bulging biceps and manly muscles are donated to all future gym classes by Raymond Salley.

Zoe Brown gives Miss Pierce her French themes to be framed and hung in 106 forever.

Ronald Woodward wills his quietness to Eileen Augat.

Suzanne Goslin inherits Jeanne Lajoie's cheerful disposition.

Claire Charron acquires all of Helena Mercier's knowledge of shorthand.

Cynthia Schofield inherits Mildred Norberg's blond hair.

To some lucky junior goes John Pickering's seat in 210.

Victor Gulino acquires Sherman Strom's bashfulness.

Allen Thibedeau leaves the Coast Guard still waiting for him.

Carl Leahy leaves his well-worn Trade School seat to the incoming freshmen.

Charles Stewart bestows upon his brother all of his mischievious ways. Poor, poor teachers!

The laughing nature of Charles Thomae is left to the Tremblay twins.

Phyllis Forbes deposits her pleasing nature with Elaine Harris.

Alice Bradley inherits Jane Gardner's quietness. (Sometimes.)

Pauline Freitas leaves her Espanol jokes to Enid Pilblad.

Philip Bussiere wills his seat on the Briggs Corner bus to Roger Boucher.

Harold Denzer leaves his crazy imitations to some underclassman to carry on. Ronald Cloutier is elected! !

Allan Conti leaves Mr. Skeleton guessing about his trig. (Who wouldn't?)

Beverly Rhyno gives her sincerity to Patricia McNally.

Russell Dunham and William Dulude leave their everlasting friendship to Gerard Jeannotte and Arthur Quinter.

The foregoing has been written in a most serious state of mind, and since we know there will be no corrections necessary, we will not leave a forwarding address. If, by chance, there is any similarity to the persons living or dead mentioned above, it is not coincidence, but fact.

With best wishes for the future years, we wish to congratulate the senior class on the fine work they have done.

Yours sincerely,

Elsie Donahue
Tina Rich

MARCH OF TIME

FRESHMAN YEAR

The class of 1950 entered A. H. S. as typical freshmen with few signs of the greatness that was to come. The upperclassmen seemed unusually large and worldly-wise. Would we ever be as smart as they?

Our new principal, Samuel Graves, was introduced to us. Being as green as we were, he made an instant hit with our class; and he will always be fondly remembered.

Tempus fugited for a while, then our class officers were elected. Winners were Hugh Buchanan, president; Virginia Doyle, vice-president; Jean Rigby, secretary; and Nancy Surprenant, treasurer.

Coach Roundsville sweated hard to teach our boys the fundamentals of the gridiron. He succeeded, for Bill Marcoccio made the varsity, giving the whole class the feeling of prestige.

We soon bounced into the basketball season, and many future stars bounced into the scoring circle for A. H. S. and the class of 1950.

The Seniors finally had come to notice us, for we presented Doris Carlson and Donald Briggs as Queen and King of our class at their prom.

With spring and the melodious choipin' of the boids, we planned our first dance and named it the "Texas Jamboree." The committee did very well, since the dance ranked next to the Senior Prom in attendance.

The young men's fancies lightly turned to thoughts of baseball, and we were represented by Don Briggs, Fred Thomson, Hootie Wetherell, Norm Whyte, Bill Armstrong, Bill Marcoccio, Roland St. Pierre, Walt King, and Ray Boucher, with Richie Oliver as manager.

At the year's end, drunk with power, we gleefully bid our Senior friends adieu and planned what we would do to next year's freshmen.

SOPHOMORE YEAR

We strutted through the portals and elected the following fortunates as our officers: Hootie Wetherell, president; Elden Berthold, vice-president; Jean Rigby, secretary; and Nancy Surprenant, treasurer.

Our dance, "Ship Ahoy," was a success, and we began to view our treasury with pride.

The sporty boys came into the limelight. On the football field Hal Cassidy, Fred Thomson, Bill Marcoccio, and Don Leedham displayed their talents. Hootie Wetherell, Don Briggs, Hal Cassidy, Fred Thomson and Norm Whyte were playing varsity basketball and formed the backbone of the future Tech team. Making expert contacts with hickory and leather were Fred Thomson (this boy gets around), Hal Cassidy (no slouch either), Hootie Wetherell, Ray Boucher, and Don Briggs.

We will always remember the French Club's "Mardi Gras" with sentimental sighs. Ooo, la, la; ze dancing girls! Ze confetti! Ze flowers! AND . . . Ze strapless gowns! ! C'est la vie!

More and more sophomores were seen clutching sessions in their hot little hands, and our reputation spread as being, shall we say, gay? Room 311 was shunned by seekers of peace.

With final exams, the class of '50 had dwindled out slightly, but the end of our second year proved us to be as happy-go-lucky as ever.

JUNIOR YEAR

Here we were, upperclassmen At last we could hobnob with the seniors, patronize the sophomores, and snub the freshmen. We had a new principal in the person of Mr. Douglas Chandler, whom we viewed with speculation until he proved his worth.

Through the clearing smoke of the annual battle for class offices, we discerned the following: Bill Augat, president; Elden Berthold, vice-president; Jean Rigby, secretary; and Nancy Surprenant, treasurer.

Attleboro's mighty eleven did not lack junior boys. Our two junior cheerleaders, Ginny Doyle and Jean Rigby, added vim and vigor to the cheering squad.

Suddenly, on an otherwise normal day, the hall was invaded by creatures from another planet. It was only another Tri-Y initiation, but some of the males will never recover from the blow. Their faith in the beauty of womanhood was sadly shattered. Eleven of our gorgeous girls were involved.

This year's dance, "Painter's Panic," may not have been an artist's ball, but it was original and a financial success.

This year will long be remembered as that of the Tech Tourney. We may not have won, but our boy, Don Briggs, was Bristol County high scorer that year.

The change that had taken place in our classmates was remarkable. No longer were we shy and cute. The class had given birth to its Big Wheels, and some of the bright-eyed eagerness had vanished. We had become "blasé."

SENIOR YEAR

Here we were, top men on the totem pole! It seemed strange, somehow, with no one to look up to. We missed the old seniors for the first few weeks, but we were soon lost in the whirl of the many activities that confronted us.

In our last political campaign, we chose Ray Desjardins, president; Elden Berthold, vice-president; Jean Rigby, secretary; and Doris Carlson, treasurer. These people, together with the dance committee, produced the first dance of the year, "Hallowe'en Hoedown."

We gave North a few lessons in the art of football this year. Thomson, Cassidy, Marcoccio, Berberian and McNally turned in their usual fine job, ably assisted by Dan Dunn and Vi Volterra, who were new at the game.

Our play, "Growing Pains," after a few false starts, was presented as a smash hit. It starred Wendy Morris and Ronny Rose. Bob Boyden, Joyce Davidson, Bill Armstrong, and Peg Willsey, along with many others, did a fine job of backing them up. Miss Harvey took over the task of directing; she was assisted by Mr. W. Hall and student director, Fay Lawson.

Margaret Allshire and Louis Colombo were crowned Queen and King of our heart and flower prom, "Sweetheart's Ball."

Marie Kirby was awarded the coveted D.A.R. award, and Don Leedham and Elden Berthold were sent to Boston as the representatives of A. H. S. on Good Government Day.

Our basketball team did more than an amazing job . . . A little more credible when one considers that the spark plugs were seniors. We took Bristol County by storm.

Although all has not been gay during these four years, we have stuck together and are sad to say that this, the history of the class of 1950, is ended at last. We promise our friends, classmates, and teachers that we will leave with this thought in mind:

"Not what we are, but what we hope to be."

HONOR STUDENTS

PUPILS HAVING 85% OR BETTER

CHARLES GOSLIN, *Valedictorian*

VIVIAN ST. GERMAIN, *Salutatorian*

ZOE BROWN
DAVID QUIMBY
JEANNE LAJOIE
MARIE KIRBY
MARGARET ALLSHIRE
PHYLLIS ROBINSON
PHYLLIS FORBES
BARBARA HESKETH
JOAN GREGORY
ELIZABETH GREEN
FAY LAWSON
NANCY CRECCA
MARY HILL
DORIS ARCHAMBAULT
WENDY MORRIS
OLIVE REDDEN
WALTER KING
BARBARA LANE
DOLORES WATTERS
YVETTE HEBERT
NORMA PATTEN
BEVERLY RHYNO
MARGARET DESJARDINS
LUCILIA FILIPE
BEVERLY BENJAMIN
HAROLD DENZER
NANCY SHANG
DAVID CUMMINGS
HENRY MACHOWSKI

PROPHECY AND QUESTIONNAIRE

Name	*What you'll miss most*	*Favorite saying*	*Pet Peeve*	*What we think you'll be*
Florence Abruzzi	Fun in the corridors	Oh! Brother!	Homework	Secretary to President of U.S.A.
Roger Adams	Arguing with Mr. Bessette	I don't care.	Wise sophomores	Leader of a symphony orchestra
Margaret Allshire	Who can say?	You've got a head and so has a tack.	Front corner seats	1st lady mayor of Attleboro
Clarence Amaral	A certain soph.	You should live, but so long!	No Peeves	A second Vaughn Monroe
Audrey Amsbury	Homework	Holy cow!	Front seats	Mrs. Tibeault
Eleanor Anderson	Cheering	Honolulu!	Poor losers	Chief passenger in a '49 Ford
Doris Archambault	French III	Jeepers crow	Geometry	Teacher
William Armstrong	Riding to the games	Let's go!	Someone refusing to tell a joke (Lou)	America's best-dressed man
Donald Augat	Dramatics	I guess so.	Algebra	John Barrymore II
William Augat	Period F English class	Huh?	Homework	Successful businessman
Beverly Benjamin	Friendly kids	Wha' Oppened?	Unexpected test	Famous explorer in the Southern region
Ara Berberian	A certain soph.	That's all kid.	Lost games	Ace comedian on WHDH
Marjorie Berberian	School and the kids	Pete's sake	No school spirit	Successor to My Friend Irma
Elden Berthold	Shooting the Indians in the path of Leedham's stagecoach	Don't know don't care.	Leedham's jokes	President of the U.S.A.
Shirley Billings	Open house parties	More fun!	Don Briggs	Entertainer at local night club
Virginia Bishop	Working in the office	You know what I mean.	Scratching on blackboard	Female Barney Olds
Joan Blottman	The kids	What ya know?	People who start to tell jokes and don't finish	Owner of an exclusive dress shop in New York
Barbara Bora	Home room teacher	That's swell.	Anna Fitzpatrick	Private secretary
Raymond Bourque	Margie	Who said so?	No one lets me talk	Owner of Bourque Super Market
Robert Boyden	Music	Silence! !	No school spirit	Competition for Harry James
Joan Bradley	Harriet Mulligan	Mad passion	Homework	Author of book on child care
Arlene Bray	Homework	If I told you, you'd know	There are so many	Teacher of typing at A. H. S.
Donald Briggs	Coach Tozier's short meetings	I'm tired	Getting beat by Durfee	Manager of the Boston Gardens
Roland Brochu	Jokes	Your ears don't lap over	Homework	Used car dealer
Zoe Brown	French III	Murder!	Book reports	Einstein's assistant
Hugh Buchanan	English IV	Holy cow!	P. Bussiere	General Plate executive
Philip Bussiere	All the women	Howdy!	Hugh Buchanan	Rear Admiral
Doris Carlson	Riding to games with Joyce, Bri, and Jean	Hurry up, Jimie	Periods A, B and C in me room	Publicity man for Weeman brothers
Harold Cassidy	The junior class	You'll never learn	School dances	Tommy Manville II
James Cheyne	Breaks between periods	You fresh little thing you	When she's late for school	Mr. Joyce Davidson
Harriet Cole	Joe Cassidy's line	Hi, tella	Juan O'Brien not catching jokes	Lady of leisure
Louis Colombo	Jokes	Drop dead literally	No smoking	Assistant to Digger O'Dell
Allen Conti	Period F	I didn't do it	Homework	Knute Rockne of 1960
Nancy Crecca	The kids	For the love of Pete!	People who start to tell something and don't finish.	Milton's Berle's righthand man
David Cummings	Mr. Hall's English class	Goodnight! !	Ruth Dalton	Ambassador to Russia
Ruth Dalton	Biology	That does it	David Cummings	Secretary to M. Allshire
Joyce Davidson	Talking sign language outside 108	I hope the car started	Sixty minute periods in Trade School	Mrs. Cheyne
Harold Denzer	Football	That's life!	Study Hall	Electrical engineer with General Electric
Margaret Desjardins	Band	More fun than killing kids	Chloroform kids	Trans-continental air hostess
Raymond Desjardins	Homework	Horsefeathers!	Water shortage	Owner of Ray's automotive service
Elsie Donahue	The many meetings Period X	Oh, nuts!	Reading Shakespeare	Director of St. Elizabeth's Hospital
Virginia Doyle	Cheerleading, dances, and games	Let's have a cheah! !	Hats with feathers	Resident of Milton
William Dulude	Jokes	Gad, what a glorious fate!	Slow drivers	A hunter and fisherman in the wilds of Canada
Russell Dunham	Jokes	Huh?	Bill Dulude	Owner of Dunham Lumber Company
Daniel Dunn	Basketball	Leave me alone, girls	Period F English class	Play-boy living in France, Bahamas, and U.S.A.
Lucilia Filipe	Danny's jokes	I don't know	Late people	Capable director of a big insurance company
Gerald Fine	Strict schedule	Don't believe it!	People stepping on my toes	Fuller brush salesman
Anna Fitzpatrick	O'Globus' little notes—6 pages	Who, me? Never!	Moody people	Model for Drene Shampoo
Beverly Flanagan	Crecca's wise cracks in history	Oh, gosh!	People who exaggerate	Owner of an exclusive ice-cream shoppe

Robert Foley	Blue-eyed girl	By George!	The joker beside me Period X	Chef at the Waldorf—(cafeteria, that is)
Phyllis Forbes	Switching kerchiefs with Marie	Who, me?	Mushy movies	Secretary to President of the U. S.
Pauline Freitas	Fooling in Spanish class	Holy mackeral!	English themes	Office worker in Washington, D. C.
Jane Gardner	The locker I have had for 3 years	Oh, no!	History homework	A. H. S.'s very capable cafeteria dictitian
Laurel Globus	Fitz asking, "Did you see anyone last night?"	He's such a doll and I love him so much.	Getting to school at the hour of 8:12	Dancer at (Rehoboth) Stork Club
Victor Golembeski	Homework	NO! ! !	Buying tickets to dances and class dues	Carpenter—building homes for all class of '50 newlyweds
Virginia Gonsalves	Taking pictures at certain parties	Who, me? Never!	Men drivers	Mrs. Joe and a resident of Taunton
Charles Goslin	Smoking cigarettes	Eat, drink, and be merry for tomorrow we go back to work	Long noses	Illustrator for "Esquire"
Betty Green	Sharing lockers with Barb	Barb, please leave the locker neat! !	Standing all the way from South Attleboro	Secretary to Superintendent of Schools in N. Y.
Joanne Gregory	Chemistry class and arguing with Eileen	Where's my comb?	Messy hair	Interpreter for U. S. in Spain
Eileen Grover	Chem. class	Jeepers crow!	Joan Gregory	Registered nurse—nursing broken hearts
Louis Guillette	Shop	Hi, lover!	English class	Manager of Attleboro Modern A&P
Barbara Hatfield	My beloved locker	May Jane and I have a pass for Period F?	Standing on the school bus	Dental nurse and a good wife to Frank
Yvette Hebert	Period X	Yeh, I do!	Late date	Secretary to Attorney General
Barbara Hesketh	Chem. class	My cow!	Joan Gregory	Supervisor of Sturdy
Mary Hill	Chemistry	What do ya know?	People who annoy	U. A. Ambassador to Germany
Regina Hilliard	The kids	Oh, my aching back!	Sessions	Dietitian at Sturdy
Ruth Holdgate	Shoving and pushing in the locker room	Friday at last!	Tests all at once	Secretary to A. H. S.'s principal
James Kerr	Girls	Weeping Will	Girls who are late for dates	Sailor in the Irish navy
Vernon King	Girls	Well, what cha know?	History tests	Owner of the boat service to Prudence Island
Walter King	Sleeping on desks	Nuts!	Homework	Educated bum
Marie Kirby	Working in the office	Oh, yeah!	Dripping H2O	President of Attleborough Savings and Loan Company
Frances Kosowski	Teachers	Drop dead	People snapping gum	The ideal secretary
Lorraine La Belle	Shorthand class	For goodness sakes!	Oral topics	A cute little housewife
Jeanne Lajoie	Kids in the commercial class	I don't know	Speed tests	Married to Joe
Barbara Lane	Three periods in one room	Glory	Monday mornings	Co-owner of Arnold and Johnson's
Gloria Langlois	Gym classes	Look out! Look out!	Learning to drive	A terrific secretary for any boss
Arthur Larmay	Girls	Come up and see me sometime	Homework	Owner of a circus
Richard Lavallee	Shop	Huh!	Homework	An oil well driller
Fay Lawson	Miss Stoehr and her deadlines	Take off, kid!	Wendy's wit	Attleboro's best doctor
Carl Leahy	Crusher Henry	Big deal	Going to school on Monday and Friday	Competitor for Superman
Maureen Ledoux	Orchestra	Go away	Kids standing and blocking doorways	Famous violinist
Donald Leedham	Student Council	Hi, slim!	Short lunch periods	Run a stagecoach from So. Attle. to Attle.
Henry Machowski	German	How do you figure?	The way people pronounce my name	A faithful husband
Hilda Marcelino	Dot Daigneault	What's new?	The long trip to school	Supervisor of nurses at Sturdy Memorial Hospital
Yvonne Marchand	Homework	Cut it out	Homework	Beautician
William Marcoccio	Coaches' meetings	Shut up, Lou	Fred Thomson	Married to a huntress
Lorraine Martin	Homework	Golly!	School	Mrs. Cavas
Anthony Martins	Teachers	Don't know	Basketball games	Assistant janitor at A. H. S.
Marjorie Matthews	English IV class	Good gosh!	Men drivers	A child's nurse
Barbara McCluskey	Recess	Are you kidding?	Typing	A successful secretary
Helena Mercier	French III	You can bet your boots on that	Waiting for people	A student at Tabba and Hubbard
Walter Moore	My senior homeroom	Prove it	People who think they are perfect	Always ready to help someone
Wendy Morris	Jackie's beachwagon	Turning blue	Not having my license	Clothes designer for Esther Williams
Patricia Mulkern	English IV class	Fade away	Zoe being late	Interior decorator for Saks
Robert Newton	The homework I never did	Who are you trying to kid?	Typing	Hobo
Mildred Norberg	Senior class meetings	So does Mickey	Typing	Receptionist for Loring's Studio
Joan O'Brien	Joan Carney and Ellen Kurtz	I'll see you partner	Joe Cassidy and his troubles	Barbizon model
Virginia O'Brien	Cheerleading	Oh, Hon	No money for Fred and me	Mrs. Thomson
Annie O'Donnell	Sleeping through Period D	Roll me over with a steam-shovel and call me dead	Giddy Girls	Nurse at St. Ann's Hospital
Elizabeth O'Donnell	Nothing	Gee whiz!	Getting anywhere on time	Seamstress
Richard Oliver	Teachers picking on me	I'm going to be a priest	Flip's ping-pong	Seaman 1st class
Electra Olvan	In between classes	Oh, Jackie dear	Richard Oliver	Supervisor of telephone operators

Name	*What you'll miss most*	*Favorite saying*	*Pet Peeve*	*What we think you'll be*
Carolyn Patten	Lecky Olvan	Drop dead and turn blue	Lecky and Jackie breaking up	Housewife
Norma Patten	Stampede at 1:40	I don't know	Insincere people	Typing teacher at Bryant
Robert Patterson	English IV	How about that?	Calls to the office	A dentist
Robert Pedro	Period X	I guess so	Spanish	Mayor of Attleboro
Lucille Pelletier	History class	How! !	Dictation in shorthand	Always sweet
John Pickering	Room 210	Little brat!	Girls who smoke in public	B. T. B.—Big Time Businessman
Anita Pilblad	Cheering	Ya know what?	Back slappers	Model at Moore's Model Agency
Joan Pilblad	Miss Brennan	Ya? ? ?	Homework	Captain of the Blond Bombers
Bruce Purdy	103	Shucks! ! ! !	Getting my hair mussed	President of the Purdy Practical Joke Company
David Quimby	"Rosie" and his magical book	Who dat?	1000 word themes	A successful Wall Street broker
Olive Redden	Recesses (all three)	Don't cha get it?	People who never catch a joke	Dr. "cut 'em open, take it out, sew 'em up" Redden
Beverly Rhyno	Sessions for being late	Huh? ?	Lecky's driving lessons	Dental nurse to Dr. Painless Pullem Yanker
Nettina Rich		Huh? ?	Stuck-up people	Mrs. Borris Chuck Slobbs
Jean Rigby	Everything and everybody	Wow! Did you see that basket?	People who forget what they started to say	Mrs. Weeman
Phyllis Robinson	Football games	How about that?	P. P. P. (Poor, pessimistic people)	Miss Phyllis "Ach" Robinson, German teacher
Ronald Rose	English IV	Oh, they know!	Women! ! !	A zoot suit manufacturer
Vivian St. Germain	All the kids I know	Gosh, what a long week!	Opening windows on damp days	Private secretary to Rockefeller
Roland St. Pierre	Jokes	Hi, Baby!	Girls	A "saintly" lumberjack and Mr. America
Thomas St. Pierre	A girl	Is that so?	The same girl	Vice-President of N. R. O. T. C. (Naughty Rooters of the Tech-bound Club)
Raymond Salley	Taking three recesses	You crumb!	Anonymous telephone calls	Used car dealer, specializing in the improvement of the Hollywood muffler
Barbara Sanderson	Going to the football games in Jackie's car	Maureen, have I got something to tell you!	Peggy's favorite saying	Author of "How to be Popular and Drive a New Buick, too"
Frank Seyboth	I ain't gonna miss nothin'; I seen it all	Wow! !	No peeves (?)	Model for Reddy Kilowatt, the big charge
Nancy Shang	Mr. Cooper's biology class	Hey, youse guys!	Getting up mornings	President of "Get on the Honor Roll and Stay There" Club
Jessamine Smith	Fun at games	Wowee!	Thibideau	Queen of the cover girls
Charles Stewart	Principal's office	O. K.	Sessions	Owner of the Happytime Billiard Academy
Sheiman Strom	Arguing with Jean about the stocks	Ya Smuck!	Carroll Sleeper	Tire-changer for the famous stock-car driver "Sleepy"
Nancy Surprenant	Extra curricular	What a smoe!	A certain tease	Miss Personality Plus of the Stanhope Designing Company
Jean Taylor	Getting up in the morning	Oh, my gosh!	Unfriendly people	High Soprano at the Met
Allen Thibedeau	Won't miss nothin'	What a beast!	Homerooms	Captain in the Navy in charge of wave lubrication
Charles Thomae	Senior meetings	You crumb!	Second recess with the Freshmen	H-Bomb scientist
Wilfred Thomson	The coach	Ain't that pro?	No money to take out my honey	Coach at Attleboro High School
Helen Tipping	Talking with Joyce outside our locker	Wait till I tell you what happened!	Those DeMolay boys	Head of the Art Department for Vogue magazine
John Tolchinsky	Spanish III	What it is?	Dull people	Digger O'Dell (Will *undertake* anything)
Vieri Volterra	Lab. Period B	For crying out loud!	The boys in Period D	Model for Toni Home Wave
Geraldine Walsh	Basketball games	Jeepers crow!	Gum chewers	Secretary for wavy hair company
Dolores Watters	Homeroom	La Te Da!	Kids who boo at games	Secretary to Mr. Sak of Sak's Fifth Avenue
Brita Welsh	Going to football games with Ginny and Joyce	Goody Goody Gumdrops!	Homework	Vogue Model famous for her beautiful eyes
Hewitt Wetherell	Mr. Tozier's short meetings	Well, that's the breaks of life	Blondes	Voted outstanding guard of all colleges
Norman Whyte	Mr. Tozier's short talks	It's what you do with what you got.	Little girls (short)	Coach-Player of the Boston Celtics and noted authority on marriage
Alton Wilbar	The lost word	Oh, my aching back!	Women	Super salesman
Peggy Willsey	Basketball games and the band	Oh dear!	Book reports	Conductor on the Pan-American Airways
Raymond Woodward	Miss Simonds' history tests	How are you?	Those times in study hall	Author of "How to Smile Brilliantly with Your Mouth Closed"

Yes Sir, That's My Baby!

DIARY 1950
GROWING PAINS
1ST

ATLER

CP
"Baby won't you say you love me"
Lou Lanney

4
3
2
1

5

6
7
8
9

10

14
13
12
11

18
17
16
15
19
28
20
27
21
26
22
23
24
25

Who's Who in the Class of '50

1. *Best All-round* ... JEAN RIGBY and ELDEN BERTHOLD
2. *Most Sophisticated* ... ANITA PILBLAD and DAVID CUMMINGS
3. *Most Likely to Succeed* ... MARIE KIRBY and ELDEN BERTHOLD
4. *Most Popular* ... JEAN RIGBY and HEWITT WETHERELL
5. *Neatest* ... JESSIE SMITH and DAVID CUMMINGS
6. *Did Most for A.H.S.* ... JEAN RIGBY and ELDEN BERTHOLD
7. *Best Actress and Actor* ... JOYCE DAVIDSON and DONALD AUGAT
8. *Most Industrious* ... ZOE BROWN and CHARLES GOSLIN
9. *Most Athletic* ... JOAN PILBLAD and FRED THOMPSON
10. *Best Artists* ... WENDY MORRIS and CHARLES GOSLIN
11. *Best Mannered* ... NANCY SHANG and DAVID CUMMINGS
12. *Class Musicians* ... FAY LAWSON and ROGER ADAMS
13. *Best Dressed* ... ANITA PILBLAD and WILLIAM ARMSTRONG
14. *Peppiest* ... JEAN RIGBY and DONALD LEEDHAM
15. *Best Looking* ... VIRGINIA DOYLE and GEORGE McNALLY
16. *Teachers' Trial* ... BRUCE PURDY
17. *Class Blushers* ... ELSIE DONAHUE and ROLAND ST. PIERRE
18. *Most Friendly* ... JEAN RIGBY and DONALD LEEDHAM
19. *Most Absent-Minded* ... BARBARA SANDERSON and FRANK SEYBOTH
20. *Class Wits* ... JEAN RIGBY and JOHN TOLCHINSKY
21. *Girl and Boy with the Best Line* ... LAUREL GLOBUS and HAROLD CASSIDY
22. *Tallest* ... JESSIE SMITH and NORM WHYTE
23. *Shortest* ... VIRGINIA GONSALVES and DONALD LEEDHAM
24. *Class Flirts* ... LAUREL GLOBUS and HAROLD CASSIDY
25. *Cutest* ... LUCILLE FILIPE and HUGH BUCHANAN
26. *Class Pessimist and Optimist* ... BRITA WELSH and TINA RICH
27. *Most Serious* ... ZOE BROWN and CHARLES GOSLIN
28. *Quietest* ... VIVIAN ST. GERMAIN and WALTER MOORE

ΛΧΛ

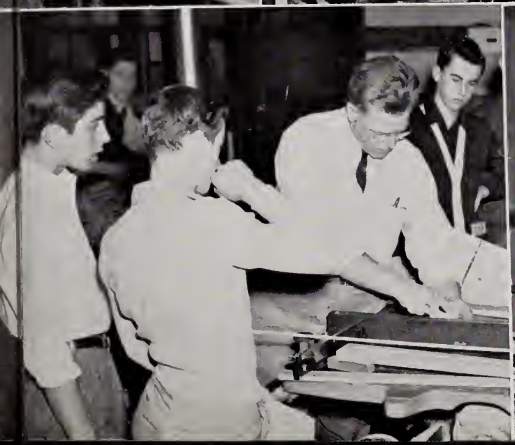

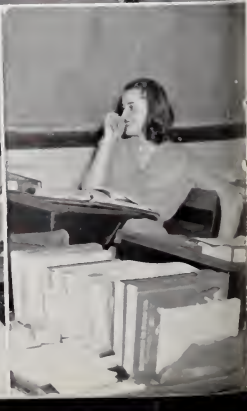

Here they are ...

Florence Abruzzi

General

Flossie

"She has a smile that an angel might envy."

Glee Club 1; Dover Ed 4; Girls' A. A. 3.

Have all your dreams come true. Be happy always. Florence

Best of luck to girl with a "personality" — Roy

Roger Adams

General — New England Conservatory of Music

Roc

"Blow, Gabriel, Blow!"

Band 1, 2, 3, 4; Orchestra 1, 2, 3, 4; Band Uniform Comm. 4; Band Dance 4; Canteen Comm. 3, 4; Junior Symphony 4; Brass Choir 3, 4.

Margaret Allshire

College — Nurses' Training

Margy

"Your goal, the sky—"

Junior Red Cross 1, 2; Press Club 1; Freshman Play; Spanish Club 2; Spanish Fiesta Comm. 2; National Honor Society 3, 4; Sec'y 4; Color and Motto Comm. 4; Tri-Hi-Y 4; Senior Prom Comm.; French Club 4; Senior Play; Guidance Office Aide 4.

Love to you, more wishes than more fun. Margy

Clarence Amaral

General — College

K. K.

"He makes a game of life."

Sketch Club 1; Glee Club 1; Hi-Y 4.

Audrey Amsbury

General

Pat

"A musical quietness is her shining quality."

Glee Club 1, 2, 3, 4; Chorus 2, 3.

Best of luck to Audrey

Eleanor Anderson

General

Dolly

"She knows with equal ease How to serve and how to please."

Basketball 2; Student Council 2; Dance Committee 1, 2, 4; Tri-Hi-Y 1, 2, 3, 4; Tri-Y 4; Cheerleader 4; Glee Club 3; Volley Ball 2; Girls' A. A. 2, 3.

You swell girl. Best of luck. Bill

Best of luck Archie

Doris Archambault

College — College

Archie

"Quietness has its own charms."

French Club 4.

Best of luck Bill

William Armstrong, Jr.

College — College

Bill

"He takes his fun where he finds it."

Basketball 1; Baseball 1; Football 2, Junior Ring Committee; Student Council 4; Senior Prom Comm; Hi-Y 4.

Donald Augat

General — R. I. School of Design

Don

"All the world's a stage."

Blue Owl 1, 2, 3; Drama Showcase 3, 4; Pres. 4; Drama Festival 3, 4; Thespians 3, 4; Vice Pres. 4; Band 3, 4; Pres. 4; Dance Comm. 3; Photography Group 3; Senior Play; Glee Club 1, 2; Chorus 2, 3; Band Dance Comm. 4; Band Show M.C. 4; Festival Comm. 4.

William Augat

College — Babson Institute

Bill

"Industrious, earnest in every act,
A smooth man, a man of tact."

Student Council 3, 4, Vice Pres. 4; Class President 3; Ring Comm. 3; Picture Comm. 3; Blue Owl 2, 3, 4, Photographer 2, Business Manager 3; Tattletale; Boys' State 4; Hi-Y 4; Football 4.

Beverly Benjamin

College — College

Bev

"A quiet girl with a pleasing way."

Junior Red Cross 2; Home Music 1, 2; Freshman Dance Comm.; Blue Owl 3, 4; Tattletale; French Club 4; Tri-Hi-Y (Beta) 4; Dramatic Club 3, 4; Girls' A. A. 2, 3.

Ara Berberian

Commercial — Northeastern

Ber-Ber

"Wine, women, and song."

Football 1, 2, 3, 4; Basketball 1, 2, 3; Wrestling 4; Freshman Play; Boys' Glee Club 1, 2, 3, 4.

Marjorie Berberian

College — Kree Institute of Electrolysis

Margie

"The joy of youth her eyes displayed;
A carefree heart her look conveyed."

Freshman Play; Freshman Dance Comm.; Student Council 1, 2, 4; Girls' Glee Club 1, 3; Tri-Y 3, 4; Tri-Y Scribe 4; Senior Play; Blue Owl 1; Office Aide 1; Girls' A. A. 2; Tri-Hi-Y 4.

Elden Berthold

College — College

Bert

"Born for success, he seemed."

Basketball 1, 2, 3 Football 1; Student Council 1, 3, 4, President 4; Hi-Y 3, 4, President 4; Vice-President Class 2, 3, 4; Mass. Boys' State 3; Ring Comm. 3; Prom Comm. 4; Motto Comm. 4; Picture Comm. 3; Canteen Comm. 2, 3, 4, President 3; Advisor of Canteen Comm. 4.

Shirley Billings

College — St. Ann's Hospital

Shirl

"Always cheerful, always gay,
Shirley brightens every day."

Glee Club 1, 2; Junior Red Cross 1; Tri-Hi-Y (Beta) 4.

Virginia Bishop

General — Nursing

Ginny

"Serious or gay—which e'er it be—
Ginny is always good company."

Girls' A. A. 2; Drivers' Ed. 3; Office Aide 4.

Good Luck
Barb.

Joan Blottman

College — Modern School of Fashion and Design

Joanie

*"A girl more courteous, a disposition more sweet
Ne'er hath it been our lot to meet."*

Press Club 1; Blue Owl 1, 3, 4; Glee Club 1, 2, 4; Sketch Club 1; Chorus 2, 3; Dance Comm. 2; Girls' A. A. 2, 3; Junior Red Cross 3, 4; Decoration Comm. 3; Class Night 3; Dramatic Club 2, 3, 4; Tattletale; Senior Play; Tri-Hi-Y (Beta) 4.

Best of Luck
"Ray."

Best of Luck
Bob

Raymond Bourque

Technical — Wentworth Institute

Ray

"I am just beginning to live."

Mixed Chorus 4; Glee Club 1; Football 3.

Robert Boyden

Technical — Wentworth Institute

Bob

*"He has a smile that seems to say,
'Come on girls, let's go this way'."*

Band 3, 4, Vice Pres. 4; Orchestra 3, 4; Music Festival 4; Hi-Y 4; Senior Play; Brass Choir 3, 4; Jr. Symphony 4.

Best of luck to a swell girl who kept a note locker thank I did.
Joey

Good Luck in your future years,
Arlene

Joan Bradley

College — Lesley

Joey

"A smile is the same in all languages."

Girls' A. A. 2; Blue Owl 3; Drama Showcase 3; Junior Dance; Senior Class Night; Drama Club 4; Press Club 4; Tri-Hi-Y (Beta) 4; Tattletale.

Arlene Bray

General

Arlie

"The way to be happy is to make others so."

Best of Luck
"Bud"

Donald Briggs

Technical — R. I. State

Briggsie

"I am not in the roll of common men."

Baseball 1, 2, 3, 4; Basketball 1, 2, 3, 4.

"Best of Luck"
Don.

Roland Brochu

General — Naval Air Cadets

Bud

"Never mind about tomorrow; it's always today."

Hi-Y 4; Cartoon Club 1.

Zoe Brown

College — Katharine Gibbs School

"I always linger deep in thought because it makes me wiser."

Junior Red Cross 2, Treasurer 3, Secretary 4; Tattletale; French Club President 4; National Honor Society 3, Vice President 4; Honor Usher 3.

Best of luck,
Zoe

Hugh Buchanan

General

Hugo

"Small! But who ever complains about the size of dynamite?"

Class President 1; Dance Comm. 1; Student Council 1.

Best of luck
Hughie

Philip Bussiere

General — U. S. Navy

Buzzy

"To sea, to see the world."

Football 1; Hi-Y 4.

Best of luck Buzzy

Doris Carlson

Commercial — Fisher

Doris

"Small and witty,
Well-dressed and pretty."

Press Club 1; Glee Club 1, 2; Student Council 1, 3, 4; Tri-Hi-Y 1, 2, 3; Girls' A. A. 2, 3; Freshman Play; Dance Comm. 2; Tri-Y Secretary 3; Tri-Hi-Y (Alpha) 3, 4; Class Treasurer 4; Color and Motto Comm. 4; Senior Dance Comm.; Prom. Comm. 4; Play Tickets 4.

No more of
Fisher
Doris

Harold Cassidy

Technical — Boston College

Joe

"Sigh no more ladies; sigh no more."

Football 1, 2, 3, 4; Basketball 1, 2, 3, 4; Baseball 1, 2, 3, 4; Student Senator 3; Varsity Club.

Best of Luck
Joe

James Cheyne

Trade School

Jim

"None but himself can be his parallel."

Baseball 1; Football 1, 2, 3, 4; Trade School Dance Comm. 2, 3, 4; Trade School Student Council 3; Senior Social Comm.

Luck to a swell
guy!
Jim

Harriet Cole

General

Hattie

"Friendly and gay
All the live-long day."

Guidance Office Aide 3, 4; Tattletale; Glee Club 3; Mixed Chorus 3; New England Music Festival 3; Driver Education 4.

Best luck to a
swell girl
Hattie

Louis Colombo

General — Stockbridge

Luigi

"Laughter and common sense a rare combination."

Boys' Glee Club 3, 4; Mixed Chorus 4; Senior Play; Hi-Y 4.

Best of luck
Luigi

Best wishes to Dolores. Al Conti

Allen Conti

College — Coast Guard Academy

Al

"He never says more than is necessary."

Football 1, 2, 3, 4; Baseball 1, 3, 4; Intramural Basketball 1, 2, 3; Spanish Club 4.

Best of luck — "Dave"

David Cummings

College

Dave

"Though he is quiet, one knows he is there."

Union Springs Academy 2, 3; Glee Club 1, 2; Class Pres. 2; Boys' Club 2, Vice Pres. 3; Tumbling Team 2, 3; Vice Pres. of Seminar 2, 3; Leader of Missionary Volunteer Society.

To a real swell classmate Joyce

Joyce Davidson

College

"Speak the speech, I pray you."

Blue Owl 1, 2; Band 1, 2; Orchestra 2, 3; Dance Comm. 3; Drama Club 3, 4, Vice Pres. 4; Pres., Thespian Society 4; Senior Play; Tri-Y 4; Girls' A. A. 2; Thespian 3; Drama Festival 3.

To one wonderful classmate Margie

Margaret Desjardins

College — Mass. Gen. School of Nursing

Margie

"Full of pep—full of vigor—
But always in a dither."

Glee Club 1, 2; Mixed Chorus 1, 2; Press Club 1; Blue Owl 2, 3, 4; Tri-Hi-Y (Alpha) 2, 3, Treas. 4; Column Leader 3, 4; Tri-Y 3, 4; Senior Play; Canteen Comm. 2, 3; Girls' A. A.; Spanish Club 3; Tattletale.

Best of luck in everything you undertake Ray

Raymond Desjardins

General — Franklin Ins.

Dizzy

"The world's no better if we worry;
Life's no longer if we hurry."

Canteen Comm. 2; Band 3; Class President 4; Student Council 4; Senior Play.

Best of luck to such a swell girl. I'll always remember "Hal"

Harold Denzer, Jr.

College — Northeastern

Hal

"A world without fun is a poor one."

Football 1, 2, 3, 4; Basketball 2, 3, 4; Blue Owl 2; Boys' Glee Club 2, 3, 4; Mixed Chorus 2, 3.

Best of luck to a swell pal Joy

Nancy Crecca

College — Tufts College

Crec

"When there's fun, she's always in it,
Never will for half a minute."

Glee Club 1, 2; Girls' A. A. 2, 3; Tri-Hi-Y (Alpha) 2, 3, 4, Treas. 3; Dance Comm. 3; Student Council 2; Senior Play; Spanish Club 2, 3; Fiesta Comm. 3; Honor Usher 3; Tri-Y 3, 4; Tattletale.

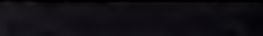

Ruth Dalton

Commercial

Ruthie

"This fair maiden, friendly and kind,
A nicer girl you'll seldom find."

Glee Club 1; Girls' A. A. 2, 3; Spanish Club 3.

Elsie Donahue

College — St. Elizabeth's Hospital

Els

"Your refreshing personality has claimed for you many friends."

Tri-Hi-Y 4; Orchestra 1, 2, 3, 4; Girls' Glee Club 1, 2; Girls' A. A. 2, 3; Blue Owl 3; Tattletale; Freshman Play; Accompanist Glee Club 4; Mixed Chorus 1, 2, 3, 4; Music Festival Comm. 4.

Virginia Doyle

Commercial — Northeastern

Ginny

"Did you ever see a dream walking?"

Head Cheerleader 4; Cheerleader 3; Student Council 1, 3; Class Vice President 1; Dance Comm. 1; Press Club 1; Blue Owl 2, 3; Tattletale; Spanish Club 2, 3, 4; Assembly and Rally Comm. 3; Tri-Y 3, 4; Dramatic Club 2; Canteen Comm. 1, 2, 3; Canteen Comm. Secretary 2.

William Dulude

Technical

Bill

"Be nice to all men,
but choose the best to be your friend."

Boys' Glee Club 2, 3; Mixed Chorus 2; Intramural Basketball 3, 4.

The Best of Luck
"Russ"

Russell Dunham

College

Russ

"A very faithful worker he—
We're sure his life a success will be."

Best of Luck in everything you do Danny

Daniel Dunn

General — College

Dan

"I am bigger than anything that can happen to me."

Basehall 1; Basketball 1, 2, 3, 4; Foothall 4.

Lucilia Filipe

Commercial

Lou

"She was made for happy thoughts,
For playful wit and laughter."

Girls' A. A. 2, 3; Blue Owl 2, 3; Spanish Club 2; Tri-Hi-Y (Alpha) 4; Tri-Y 3; Treasurer Tri-Y 4; Cheerleader 4; Senior Play; Student Council 4; Assistant Treasurer 4.

Lots of Luck
Jerry

Gerald Fine

General — Bryant

Jerry

"What a man has, so much he is sure of."

Luck & Happiness to a wonderful girl always
Fitz

Anna Fitzpatrick

College — Bryant College

Fitz

"Live your life while you may,
For what is life, but a day."

Junior Ring Comm.; Senior Play Usher; Senior Prom Comm.; Spanish Club 3; Girls' A. A. 2, 3; Guidance Aide 3, 4.

Beverly Flanagan

College College

Bev

"The cheerful live longest in years, shortest in tears."

Student Council 2, 3; Girls' A. A. 2, 3; Library Aide 2, 3, 4; Tri-Y 4; Spanish Club 3.

To a girl who is always smiling
Bev

Robert Foley

College College

Fo-Fo

"A little bit of comedy is enjoyed by all."

Hi-Y 2, 3, 4, Treasurer 2, 4; Canteen Comm. 3, 4; President Canteen Comm. 4; Track 2, 3, 4; Intramural Basketball 2, 3; Prom Comm. 4; Senior Play.

Don't ever lose your friendly way
Bob

Phyllis Forbes

Commercial

Phyl

"Friendship is the golden chain that never fails."

Girls' A. A. 2, 3; Tattletale.

Good luck
Phyl

Pauline Frietas

Commercial

Paul

"A sunny nature wins friendship everywhere."

Spanish Club 1, 2; Honor Usher 3.

Hazel Gardner

Commercial

Janie

"A cheery girl with a generous smile,
She makes one feel that life's worth while."

Girls' A. A. 2; Mixed Chorus 4; Tattletale.

Best of luck always.
Janie

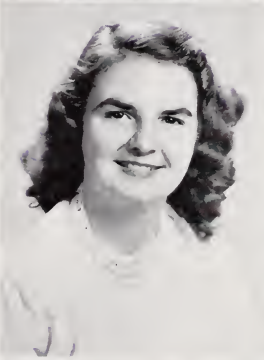

Laurel Globus

College

"Her pet hobby is flirting with men;
Watch her my friend, she's at it again."

Junior Red Cross 1, 2, Pres. 3, 4; Orchestra 1; Blue Owl 1, 2, 3; Junior Red Cross 1, 2, Pres. 3, 4; Orchestra 1; Blue Owl 1, 2, 3; Tattletale; Senior Prom Comm; Girls' Basketball 2; Press Club 1; Softball 1; Drama Showcase 3, 4; Senior Play; Office Aide 4.

Victor Golembeski

General Agricultural School

Vic

"He attains whatever he attempts."

Driver Ed. 4.

Best of luck
Vic

Virginia Gonsalves

College Merchandising

Ginnie

"A tiny stone often creates big ripples."

Glee Club 1, 2; Tattletale Photographer.

To a swell classmate
Lots of luck
Ginnie

Charles Coslin

College — R. I. School of Design

Charlie

"Art holds fast when all else is lost."

Tattletale, Art Staff.

Charlie Coslin

Elizabeth Green

Commercial — Katherine Gibbs

Betty

"Willing is she and eager to please;
What other virtues are better than these?"

Blue Owl 1, 3, 4; Spanish Club 2, 3; Girls' A. A. 2; Cafeteria Assistant 2, 3; Spanish Fiesta Dance Comm. 2, 3; Honor Usher 3; Tattletale; Senior Play.

Best of everything in a swell bed.

Joan Gregory

College — Radcliffe

Joanie

"I will find a way or make one."

Glee Club 1; Spanish Club 2, 3, 4; President Spanish Club 4; Spanish Dance Comm. 3; Girls' A. A. 2.

To a swell classmate. Good luck. Eileen

Eileen Grover

College — Deaconess Hospital

"To see her is a pleasure."

Glee Club 1; Dance Comm. 2; Girls' A. A. 2; Junior Class Photography Comm. 3; Driver Ed. 3; Student Council, Secretary 4; Senior Dance Comm.; Rally Comm. 4; French Club 4.

Lots of luck always Barbie

Louis Guilletta

Manual Arts — College

Louie

"I worry he does not believe."

Track 1, 2, 3, 4; Band 1, 2, 3, 4; Boys' Glee Club 3, 4; Mixed Chorus 3, 4; Driver Ed. 4; Band Uniform Fund Comm. 4.

Barbara Hatfield

Commercial — Dental Nursing

Barb

"She is very sweet and gay
With a pleasing way."

Dance Comm. 1; Press Club 1; Girls' A. A. 2; Blue Owl 3; Tattletale; Mixed Chorus 4.

Good luck to swell friend Eve

Yvette Hebert

Commercial — Bryant College

Eve

"Quiet, but not idle."

Eve

Best of luck Barbara

Barbara Hesketh

College — Deaconess Hospital

Barb

"She's neither shy, nor is she bold;
She's just a girl as good as gold."

Spanish Club 2, 3, 4; Honor Usher 3; Girls' A. A. 2, 3; Driver Education 4.

Mary Hill

College

Ginny

"Character is our will, for what we will, we are."

Girls' A. A. 2, 3; Spanish Club 4; Honor Society 3, 4; Driver Ed. 4; Honor Usher 3.

Lots of luck to a swell kid
Ginny

Regina Hilliard

General School of Dramatic Science & Art

Reggie

"Be good, sweet maid, and let who can be clever."

Field Hockey 2; Girls' Glee Club 1; Girls' Chorus 1; Girls' A. A. 2, 3.

Best of luck
Reg

Ruth Holdgate

Commercial

Ruthie

"The highest degree of earthly happiness is quietness."

Best Wishes
Ruth

James Kerr

General Navy

Jimmie

"My hand alone my work can do.
So I can fish and study too."

Football 1, 3; Intramural Basketball 1, 2, 3, 4; Intramural Softball 3, 4; Swimming 4; Track 4.

Vernon King, Jr.

Technical College

Andy

"A lot of fun and an industrious hand
Are worth gold in any land."

Intramural Basketball 1, 2; Track 1, 2; Hi-Y 4; Tattletale; Senior Play.

Best of luck to a swell friend.
ANDY

Walter King

Technical Northeastern

Big Walt

"A mixture of seriousness and good humor."

Video Club 2; Sketch Club 2; Baseball 1, 2, 3, 4; Intramural Basketball 1, 2, 3, 4.

Best of luck
Walt King

Marie Kirby

Commercial Katherine Gibbs

"When Marie Grace down the lane
Its aureole will be the lane gone of fame."

Softball 1; Dance Comm. 2; Girls' A. A. 2, 3; Spanish Club 2; Ring Comm. 3; Girls' State 3; Honor Usher 3; Honor Society 3, 4; Senior Play; Office Aide 4; D.A.R. Good Citizenship Award 4.

Best of luck
to a swell girl
Marie

Frances Kosowski

Commercial

Fran

"Cheerful company shortens the miles."

Girls' A. A. 2; Library Aide 3; Spanish Club 3, 4.

Good luck to
Fran

Lorraine LaBelle

Commercial

Lorry

"Silence speaks always you."

Glee Club 1; Library Aide 3; Girls' A. A. 2.

Best of luck
Lorraine

Jeanne Lajoie

Commercial American Institute of Banking

Jeannie

"Thought deeper than speech."

Student Council 2; American Red Cross 2; National Honor Society 3, 4.

Good luck to someone who's fun to be with
Jeannie

Barbara Lane

Commercial

Barb

"Strongest minds are often those of whom the noisy world hears least."

Girls' Glee Club 1, 2; Press Club 3; Girls' A. A. 2; Honor Usher 3.

All the best to you.
Barb

Gloria Langlois

General

Glo

"A quiet gal and pleasant pal."

To a wonderful gal, best of luck,
Gloria

Arthur Larmay

General Pennsylvania University

Crazy Legs

"Good Humor is the health of the soul."

Track 1, 2; Baseball 1, 2; Basketball 2, 3, 4; Football 1, 2; Dance Comm. 1; Glee Club 4; Mixed Chorus 4; Intramural Basketball 1.

To the Blond Bomber
Love Larmay

Richard Lavallee, Jr.

General

Dick

"Full of fun and mischief too, Doing things he shouldn't do."

Fay Lawson

College Tufts College

Doc

"Little Doc is her middle name;
We all hope it brings her fame."

National Honor Society 3, 4; Alumni Soc.; Band 1, 2, 3; Sec-Treas. 4; Orchestra 2, 3, 4; Student Council 1; Blue Owl 2, 3, 4, Co-Editor 3, 4; Tattletale Co-Editor; French Club 4; Senior Play; Girls' Basketball 3, 4; Girls' A. A. 2; Brass Choir 3, 4; Rally Comm. 4; Junior Symphony 4; Band Fund Comm. 4; Music Festival Comm. 4; Drama Showcase 3; So. Eastern Mass. League of School Publications, Vice-Pres. 3, 4.

Luck
to
Fay

Carl Leahy

Trade School Navy

Roofer

"A sunny nature wins friendship everywhere"

Trade School Dance Comm. 2, 3, 4; Trade School Student Council 4.

Maureen Ledoux

College

"Enthusiasm is the breath of genius."

Orchestra 2, 3, 4; Glee Club 4; Tattletale; Girls' A. A. 2.

Donald Leedham

General — Franklin Technical Institute

Hammy

"What should a man do but be merry?"

Football 1, 2; Student Council 2, 4; Hi-Y 3, 4; Glee Club 1, 4; Wrestling 3; Mixed Chorus 1, 4.

Best of luck
"Don"

Henry Machowski

General

"Silence clings around me."

Glee Club 1, 4; Color and Motto Comm. 4.

"Luck always"
Henry Machowski

Hilda Marcelino

College — Sturdy Memorial Hospital

Hildie

"Earnest and useful in all she does."

Office Aide 2, 3, 4; Guidance Office Aide 3, 4; Spanish Club 2, 3; Driver Ed. 4.

Best of luck to a swell friend
Hilda

Yvonne Marchand

Commercial — Business School

Blondie

"With gentle yet prevailing force,
Intent upon her desired course."

Office Aide 4.

Best of luck always
Yvonne

All the best in the future.
Bill

William Marcoccio

General — Notre Dame

Clutch

"A bit reserved and somewhat shy.
Bill has caught many a girl's eye."

Football 1, 2, 3, 4; Track 3, 4; Basketball 1, 2, 3, 4; Baseball 1, 2, 3, 4; Student Council 2, 3.

Lorraine Martin

Commercial

Lorry

"A good secretary she will be,
And impressive too, we all agree."

Glee Club 1, 2; Press Club 4; Junior Red Cross 4; Senior Play.

May you have the best of luck in the future
Lorry

Anthony Martins

General

Tony

"One accomplishes more by silence than by speech."

J. V. Football 3; Intramural Basketball 3, 4.

Marjorie Matthews

College Children's Hospital

Midge

"Ever loyal, ever true,
To do whate'er she's asked to do."

Blue Owl 3; Senior Play; Office Aide 3, 4; Girls' A. A. 2, 3.

Barbara McCuskey

Commercial

Barbie

"If eyes were meant for seeing,
Then Barbara's are their own excuse for being."

Spanish Club 2, 3, Sec.-Treas. 3; Dance Comm. 3.

Helena Mercier

Commercial Business School

Babe

"Up the ladder she will climb."

Library Aide 3; French Club 4.

Walter Moore

General

Walt

"All quiet persons are welcomed everywhere."

Track 2; Football 2.

Wendy Morris

College R. I. School of Design

Breezy

"Clever without showing it,
Charming without knowing it."

National Honor Society 3, Pres. 4; Tennis 1; Sketch Club 2; Girls' A. A. 2; Library Aide; Blue Owl 3, Co-Editor 3, 4; Drama Showcase 3, 4; Press Club 3; Decoration Comm. 3; Drama Production 3; Tattletale Co-Editor; Senior Play; Tri-Hi-Y (Alpha) 4; Tri-Y 4; Dance Comm. 4; Canteen Comm. 4; Prom. Comm. 4; French Club 4; Honor Usher 3.

Patricia Mulkern

College College

Pat

"She is quiet and willing and likes to work;
From the hardest of tasks she will never shirk."

Blue Owl 1; Red Cross 3, 4; French Club 4; Tattletale.

Robert Newton

Commercial Bryant

Isaac

"Two qualities that often blend,
A good sport and a loyal friend."

J.V. Football 2, 3; Intramural Basketball 1, 2, 3, 4; Swimming 3, 4; Glee Club 3.

Mildred Norberg

Commercial

Millie

"Silence hath more eloquence than speech."

Glee Club 1; Basketball 1.

Joan O'Brien

College Northfield, Vermont

Joanie

"She's pretty to walk with,
And pleasant to talk with."

Glee Club 1, 2; Tri-Hi-Y (Alpha) 2, 3, 4; Dance Comm. 1; Student Council 1, 2; Spanish Club 2, 3; Girls' A.A. 2, 3; Fatticule; Red Cross 1, 2; Blue Owl 1, 2; Tri-Y 4.

Luck in a girl with a wonderful personality
Joan

Virginia O'Brien

Commercial

Ginnie

"From a little spark may burst a mighty flame."

Tri-Y 4; Tri-Hi-Y 2, 3; Student Council 3, 4; Rally Comm. 4; Cheerleader 4; Glee Club 1, 2; Girls' A.A. 2, 3.

All the luck in the world to a wonderful girl
Love, Ginnie

Annie O'Donnell

College St. Anne's Hospital

Jack

"Straight mine eye hath caught new pleasures."

Volley Ball 1; Glee Club 1, 2, 3; Spanish Club 2; Junior Red Cross 3; Blue Owl 3; Girls' A.A. 2, 3.

Best of luck
Betty

Elizabeth O'Donnell

General McDowell School

Betty

"A girl who quietly wends her way,
And does her duty day by day."

Richard Oliver

General Navy

Dink

"Merrily, merrily shall I live now."

Football 1; Sketch Club 1, 2; Photography Comm. 3; Intramural Basketball 2; Prom Comm. 4; Senior Play; Glee Club 4; Hi-Y 4; Baseball 3.

To a friend
I always "Dink"

To a wonderful school friend
Good Luck!
"Carol"
"50"

Good luck to a wonderful bird
Lucky

Electra Olvan

Commercial Bryant College

Lecky

"Her charm and cheerfulness are remembered by all who meet her."

Girls' Glee Club 1; Softball Team 1; Blue Owl 2, 3; Column Leader 3; Student Council 3; Tri-Y 3, 4; Girls' A.A. 2, 3.

Carolyn Patten

Commercial

Carol

"Happiness is not given, but exchanged."

Glee Club 1, 2, 3, 4.

Best of luck to a very nice girl
Norma

Norma Patten

Commercial Business School

Norma

"With a silver voice
And golden hair—"

Glee Club 1, 2, 3, 4; Mixed Chorus 1, 2, 3, 4; Tri-Hi-Y (Beta) 4.

Robert Patterson

College — Clark University

Bob

"Here I come, but don't hurry me."

Band 1, 2, 3.

To a very good friend
Bob

Robert Pedro

General — Franklin Institute

Bob

"I change, and so do women too,
But I reflect, which women never do."

Lucille Pelletier

Commercial

Lou

"A silent tongue and a true heart are the most admirable things on earth."

Spanish Club 3.

best of luck
to a very nice
friend
Lou

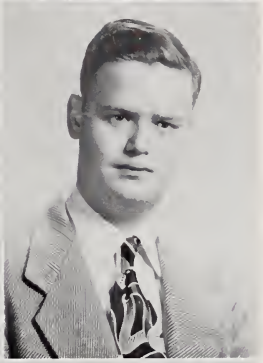

John Pickering

General — Business School

Pick

"Easy come—easy go—
Let the world roll on."

Press Club 1, 2, 3, 4; Junior Decorating Comm.; Blue Owl 2, 3; Drama Club 4; Senior Play; French Club 4; Honor Usher 3.

Best of luck
Johnny

Anita Pilblad

General — Modeling

Nita

"A model of neatness and sophistication."

Jr. Red Cross 1; Glee Club 1, 2, 3, 4; Mixed Chorus 3, 4; Tri-Hi-Y 1, 2, 3, Secretary 4; Tri-Y 4; H.M.S. Pinafore 3; Dance Comm. 2; Cheerleader 4; Music Festival 3; Spanish Club 3; Basketball 2; Softball 1, 2; Volleyball 2; Girls' A.A. 2.

Best of everything
Nita

Joan Pilblad

Commercial

Joanie

"Not very short, not very tall,
But sweet and good, and loved by all."

Basketball 2, 3, 4; Volleyball 2, 3; Softball 1, 2, 3; Tri-Y 4; Honor Usher 3.

To a very wonderful
lot of luck.
Joan

Bruce Purdy

Technical — U. S. Coast Guard Academy

"A little mischief relieves the monotony."

Football 1; Basketball Manager 2; Video Club 1, 2, 3; Hi-Y 4; Student Council 4; Ring Comm. 3.

He's wishing you all the luck in the world
Bruce

David Quimby

College — Business School

Dave

"Knowledge in youth is wisdom in age."

Honor Usher 3.

OKAY
BLONDIE
"HAVE"

Clive Redden

College — College

Ollie

"Always ready with a witty remark and a friendly smile."

Tri-Hi-Y (Alpha) 1, 2, 3, 4; Softball 1; Basketball 2; Field Hockey 2; Glee Club 2, 3, 4; Mixed Chorus 2, 4; Blue Owl 3, 4; Tattletale; Drama Club 3; Spanish Club 4; Driver Ed. 4; Senior Play.

To a swell friend who's lots of fun
Ollie

Beverly Rhyno

General — Boston School of Dental Nursing

Bev

"Friendship is the wine of life."

Girls' A.A. 2; Honor Usher 3.

Best of luck
Bev

Nettina Rich

General — Mount Ida

Tina

"Her smile is magnetic, her humor sublime.
Her hours of work and play seem a very short time."

Blue Owl 2, 3; Tattletale; Tri-Hi-Y (Alpha) 2, 3, Vice-President 4; Tri-Y 4; Girls' A.A. 2; Spanish Club 2; Senior Play.

Best of luck
Tina

May have always fellows such as worthy of luck
Riggie

Jean Rigby

General

Riggie

"Very peppy, full of fun,
A good pal to everyone."

Class Secretary 1, 2, 3, 4; Dance Comm. 1, 2, 3, 4; Cheerleader 3, 4; Tri-Hi-Y (Alpha) 2, 3, 4; Tri-Y 3, 4, Vice-President 3; Ring Comm. 3; Color and Motto Comm. 4; Prom Comm. 4; Blue Owl 4; Tattletale; Glee Club 1, 4; Photography Comm.; Class Night Comm.; Senior Play; Canteen Comm. 3, 4; Girls' A.A. 3; Student Council 1, 2, 3.

Best of luck
Don't get married too fast!!
Rosie

Phyllis Robinson

College — University of Mass.

Phyll

"An athletic body but
Sweetness—
What more could be said?"

Girls' Softball 1, 2, 3, 4; Field Hockey 2, 3; Basketball 2, 3, 4; Softball 1, 2, 3; Tri-Hi-Y (Alpha) 1, Vice-President 2, President 3; Blue Owl 3, 4; Tattletale; Drama Club 4; National Honor Society 3, 4; Honor Usher 3; Driver Ed. 4; Freshman Play; Senior Play.

Have luck but don't forget
Phyll

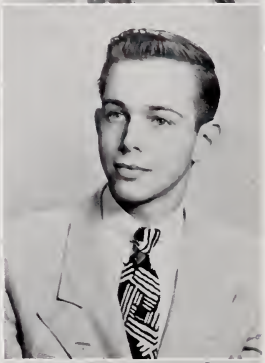

Ronald Rose

College — Miami University

Rosie

"A horse, a horse,
My kingdom for a horse."

Spanish Club 4; Glee Club 1, 2, 3, 4; Student Council 3; Mixed Chorus 3, 4; Senior Play; Music Festival 3; Intramural Basketball 4.

To a very nice girl to know
"Viv"

Vivian St. Germain

Commercial

Viv

"Her modest way and friendly air
Show her wise and good as she is fair."

Press Club 3; Blue Owl 2, 3; Office Aide 2; Guidance Office Aide 4; National Honor Society 3, 4.

Best of luck.
The "St."

Roland St. Pierre

General

The Saint

"A saintly lad with a blush to match."

Football 1, 2; Basketball 2, 3; Baseball 3, 4.

Best of Luck
Tom

Thomas St. Pierre

Technical — Brown

Saint

"A boy with a host of friends
Because he deserves them."

Track 1, 2; Tattletale; Blue Owl 3; Hi-Y 4; Senior Play; Glee Club 1, 2, 3, 4.

Raymond Salley

College — U. S. Coast Guard Academy

Ray

"Always smiling, always gay,
Always chasing his cares away."

Glee Club 1, 2 Swimming Team 3.

Barbara Sanderson

College — College

Barb

"Forgetful but always true,
A winsome smile and eyes of blue."

Tri-Hi-Y (Alpha) 2, 3, 4; Spanish Club 2, 3; Vice-President 3; Spanish Dance Comm. 3; Girls A.A. 3, 4; Drama Club 3, 4; Drama Club Usher 3; Press Club 3; Tattletale; Blue Owl 4; Senior Day Guidance Assistant 4.

Hello for everyone
Barb

Best of Luck
Frank

Frank Seyboth

General

Tiger

"Life is a jest, and all things show it;
I thought so once, but now I know it."

Baseball 3, 4; Football 4; Swimming 3; Intramural Basketball 4; Student Council 4.

Nancy Shang

College

Nan

"The softer charm that in her manner lies
Just suits the expression in her eyes."

Glee Club 1; Junior Red Cross 2, 3; Driver Ed. 4; French Club 4; Honor Usher 3.

With Best Wishes
Nancy Shang

Luck beyond words
Jessie

Jessamine Smith

Commercial

Jessie

"To work in an office is Jessie's ambition,
So any she'd be a nice addition."

Tri-Y 4; Dance Comm. 4; Prom Comm. 4; Girls' A.A. 2.

the girl who got me thru English
Charles

Charles Stewart, Jr.

General

Bud

"Mortals bend their will to mischief."

Baseball 1, 2; Football 3; Basketball 1, 2; Wrestling 3; Football Manager 1, 2; Photograph Comm. 3 Glee Club 4; Intramural Basketball 3, 4.

Best of luck
to Sherm

Sherman Strom

Technical — U. S. Maritime Academy

Sherm

"He was ever merry when he was hearing and thinking gay thoughts."

Glee Club 1, 2, 3; Chorus 3, 4; Music Carnival 2.

Dear Nancy
a grand friend
and swell pal
Jean

Nancy Surprenant

College — Peter Bent Brigham Hospital

Sonpy

"A snappy personality, a heartwarming smile, Will I remember, Sonpy for a long, long while."

Class Treasurer 1, 2, 3; Dance Comm. 1, 2, 3; Class Night Comm.; Ring Comm. 3; Junior Red Cross 1; Blue Owl 2, 4; Tattletale; Decoration Comm. 3; Tri-Y 3, 4; Tri-Hi-Y (Alpha) 1, 2, 3, 4; Girls' A.A. 2; Library Aide 3, 4; Press Club 1; Canteen Comm. 3.

Jean Taylor

General — New England Peabody Home

Ginger

"With my tongue behind my lips, I reign;
For he who talks too much, talks in vain."

Glee Club 1, 2, 3; Choir 1, 2, 3; Spanish Club 4.

Is a wonderful girl & grand friend, Jean

To D. D. T
Prieb yd
a. H. S.

Allen Thibedeau

General — Navy

Tib

"There is mischief in the man."

Band 1, 2; Basketball 2.

Best of luck
Allen

Charles Thomae

Trade School — Navy

Chas.

"A good sport with a surpassing wit."

Football 1; Student Council 4; Trade School Council 3, 4; Trade School Dance 2, 3, 4; Pres. of Trade School Student Council.

To a swell friend
Wilfred Thomson
Springfield

Wilfred Thomson

General — Springfield

Thomy, Fred

"I love my teachers, but you know
My fun must have a little show."

Football 1, 2, 3, 4; Basketball 1, 2, 3, 4; Baseball 1, 2, 3, 4.

Best of luck to a swell pal
Helen

Helen Tipping

College — R. I. School of Design

Tip

"Personality, pep, and plenty of go."

Press Club 1, 2, 3, 4, President 3; Spanish Club 2, 3, 4, President 3; Sketch Club 1, 2; Drama Showcase 3, 4; Drama Showcase Production 3; Spanish Dance Comm. 3; Blue Owl 4; Tattletale; Senior Play.

Jack!
One of the
Best
Jack

John Tolchinsky

College — New England Inst. of Embalming

Jack

"Nay, if you be an undertaker, I am for you."

Dance Comm. 3; Student Council 1; Decorating Comm. 3; Blue Owl 3; Rally Comm. 4; Senior Play; Prom Comm. 4; Hi-Y 4; Tattletale; Freshman Play.

Best of luck
"V"

Vieri Volterra

Technical — College

V.V.

"Some boys are popular, liked for a time,
But Vi's liked everywhere, all of the time."

Freshman Football; Football 4; Hi-Y 4; Tattletale; Senior Play.

Geraldine Walsh

Commercial — Becker Junior College

Gerry

"A girl who quietly wends her way,
Doing her duty, day by day."

Girls' Glee Club 1; Girls' A.A. 2, 3; Press Club 3.

Dolores Watters

Commercial — Bryant-Stratton

Lo

"As friendly as the summer breeze."

Girls' A.A. 4; Press Club 3; Home Usher 3.

Best of Luck
Hoot"

Brita Welsh

College — Hiawatha

Brita

"She smiled and the shadows departed."

Tri-Hi-Y 1, 2, 3, 4; Dance Comm. 1; Student Council 1, 3; Tri-Y 3, 4; Press Club 1; Girls' A.A. 2; Tattletale; Senior Play.

Hewitt Wetherell

College — College

Hootie

"Very fond of sports and fun
He all our hearts has won."

Student Council 2, 3, 4; Class President 2; Hi-Y 2, 3, 4; Football 1; Basketball 1, 2, 3, 4; Baseball 1, 2, 3, 4; Glee Club 1, 2; Dance Comm. 2; Rally Comm. 4; Dance Comm. 4.

Norman Whyte

College — Springfield College

Norm

"He loved to play his game of ball,
He gave his best and gave it all."

Basketball 1, 2, 3, 4; Track 3, 4; Baseball 2; Hi-Y 4; Rally Comm. 4; Dance Comm. 2; Motto and Color Comm. 4; Intramural Softball 3.

Alton Wilbar, Jr.

Trade School

Al

"Honest, sincere, fair, and square."

Best of Luck
"Ronnie"

Margaret Willsey

College — Columbia University

Peg

"Her pleasure lies in her power to charm."

Student Council 1; Jr. Red Cross 1, 2; Tri-Y 3; Pres. 4; Tri-Hi-Y 1, 2; Pres. 3, 4; Girls' Basketball Team 1, 2, 3, 4; Drum Majorette 4; Column Leader 3; Band 1, 2; Orchestra 1, 2; Girls' Glee Club 1; Senior Play; Blue Owl 3; Tattletale; Mixed Chorus 1; King Comm. 3; Dance Comm. 1; Library Aide 4; Press Club.

Raymond Woodward

General — Work

Woody

"Thought is deeper than all speech."

In Memoriam

GEORGE McNALLY

BORN MAY 3, 1932 DIED FEBRUARY 8, 1950

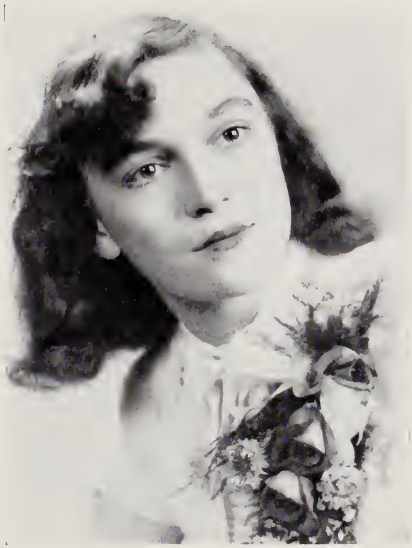

In Memoriam

ELAINE READ

BORN AUGUST 29, 1932 DIED MAY 16, 1947

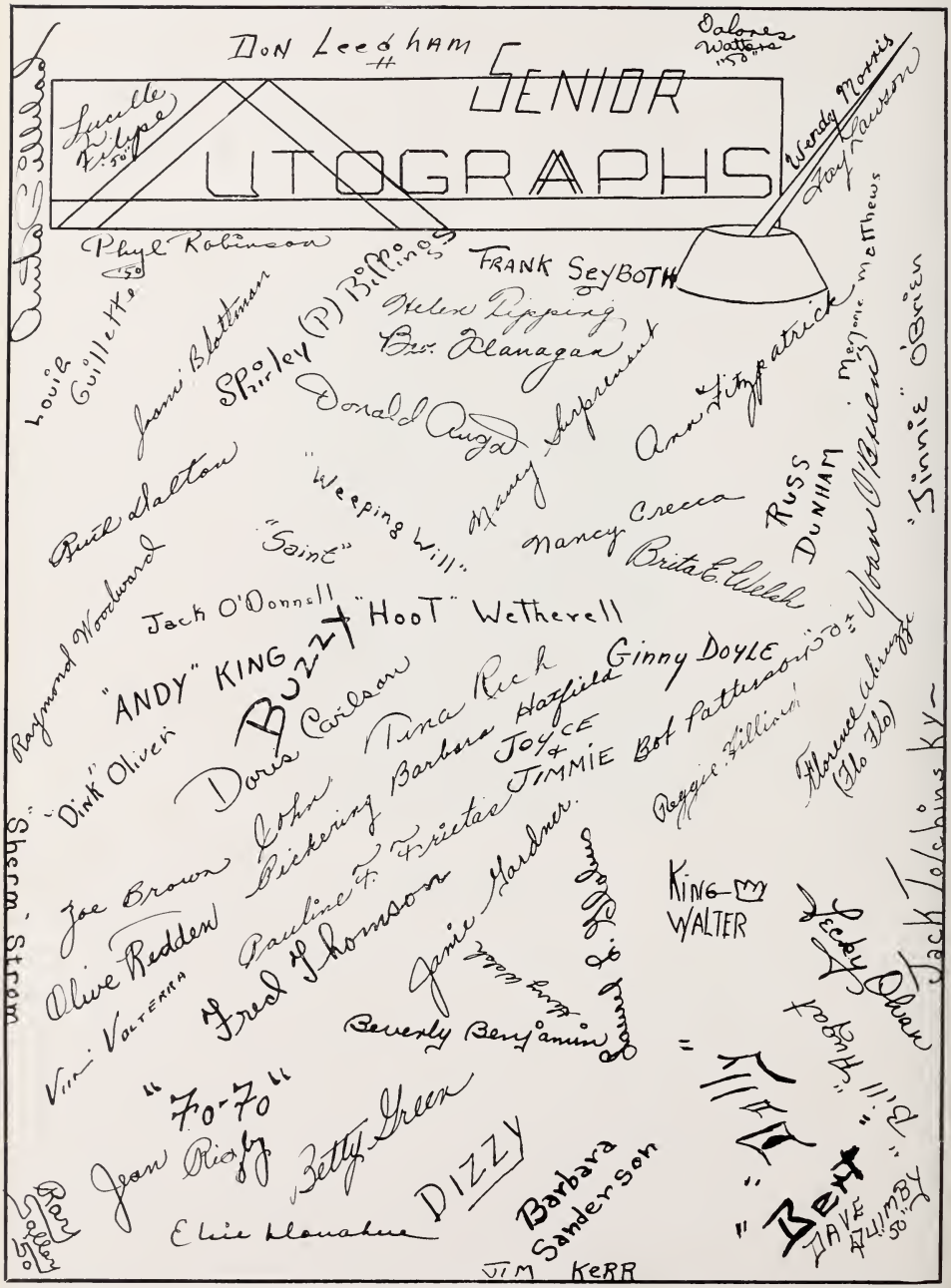
SENIOR
UTOGRAPHS
Don Leedham
Dolores Watters "50"
Lucille Filipe "50"
Wendy Morris
Fay Lawson
Phyl Robinson "50"
Frank Seyboth
Helen Pipping
Bro. Flanagan
Louis Guillette
Jami Blattman
Shirley (P) Billings
Donald Auza
Nancy Surprenant
Ann Fitzpatrick
Marjorie Matthews
Russ Dunham
Joan O'Brien
"Jinnie" O'Brien
Ruth Dalton
"Weeping Will"
"Saint"
Nancy Crecca
Brita E. Welch
Raymond Woodward
Jack O'Donnell
"Hoot" Wetherell
"Andy" King
Buzzy
Ginny Doyle
Doris Carlson
Tina Rich
Hatfield
Joyce & Jimmie
Bob Patterson
Florence Abruzzo (Flo Flo)
"Dink" Oliver
Joe Brown
John Pickering
Barbara
Pauline F. Frietas
Reggie Killian
Olive Redden
Fred Thomson
Jamie Gardner
King Walter
Jack Tolchinsky
Becky Dhan
Vin Volterra
Beverly Benjamin
Laurel E. Gilchrist
"Dilly"
"Bert"
"Bill" Hugat
Dave Quimby "50"
"70-70"
Jean Rigby
Betty Green
Dizzy
Barbara Sanderson
Elsie Monahan
Jim Kerr
Ray Sallen "50"
Anita Gillard
"Sherm" Strom

To Our Advertisers

We wish to express our thanks and appreciation to all those who have bought advertising space, both large and small, in this yearbook and have helped to make our issue of the "Tattletale" a success.

AMERICAN BANKING IN ACTION

PREPARATION FOR LIVING

The United States has more students in secondary schools than all the rest of the world put together. Today, more and more parents are saving regularly in order to give their children the benefits of higher education. Many others borrow to pay tuition costs. The American banking system through its deposit facilities, its loans for educational purposes and its cooperation with schools and colleges, is helping our country to raise its educational standards to a still higher level.

The First National Bank of Attleboro

ATTLEBORO, MASS.

Member of Federal Deposit Insurance Corp.

R. F. SIMMONS COMPANY

Quality

GOLD FILLED JEWELRY

Since 1873

VETERAN ICE & OIL CO.

35 PRAIRIE AVENUE

Phone 1-1662

COWAN BOYDEN CORPORATION

50 ALEPPO STREET

PROVIDENCE, RHODE ISLAND

Compliments of

A FRIEND

Compliments of

J. & L. TOOL & FINDINGS

COMPANY

Compliments of

A FRIEND

"Say It With Flowers"

EVERGREEN GARDENS

Cut Flowers - Corsages - Plants

Modern Funeral Designs

Telephone AT. 1-0748-W

Ruth Gordon

29 Dexter Street Attleboro, Mass.

Compliments of

A FRIEND

Compliments of

THE TATTLETALE STAFF

Compliments of

THE ATTLEBORO ROTARY CLUB

ATTLEBORO PRINT, Inc.

ATTLEBORO, MASS.

Printers of

School Annuals and Publications

Compliments of

A FRIEND

Compliments of

F. W. WOOLWORTH CO.

Park and Bank Streets

Attleboro, Massachusetts

REARDON & LYNCH CO.,
INCORPORATED

Plumbing and Heating Supplies

Corner of East and

Brook Streets

UNION MILLS

"Attleboro's Curtain Store"

CURTAINS DOMESTICS
BLANKETS LINENS

Walker-Turner Power Tools
For the Home Work Shop

BROWNELL MILLS, INC.

15 Railroad Avenue

Attleboro, Mass.

Compliments of

BAY STATE NOVELTY

COMPANY

BLAKE'S

50 South Main Street

Attleboro, Massachusetts

Radios - Electrical Appliances

Radio Repairing

Compliments of

O. E. CAMERON & SON

Compliments of

MORIN'S DINERS, INC.

Attleboro, Massachusetts

Compliments of

FLYNN'S HARDWARE

13 - 17 BANK STREET

Compliments of

SWEET MANUFACTURING CO.

Compliments of

AMERICAN REENFORCED PAPER COMPANY

THE ROBBINS COMPANY

ATTLEBORO, MASSACHUSETTS

W. & A. TOOL COMPANY

46 UNION STREET

ATTLEBORO, MASSACHUSETTS

ECONOMIC SECURITY

depends upon the possession of a reserve fund, which is both safe and productive.

A Savings Account with the ATTLEBORO TRUST COMPANY is a true investment, secure, and readily convertible into cash, plus accrued earnings when required. A substantial Savings balance here should be your first line of defense against adversity.

ATTLEBORO TRUST COMPANY

6 North Main Street

Member of The

Federal Deposit Insurance Corporation

BABCOCK BOX CO., Inc.

ATTLEBORO, MASSACHUSETTS

RIPLEY & GOWEN CO., INC.

Compliments of

CAREY BROS.

CHARLES E. WILLIS

INSURANCE

7 Park Street Attleboro, Mass.

1-2440 — Tel. — 1-0710

E. I. PERRY

Compliments of

SILLMAN'S SHOE STORE

Compliments of

THE NEW PUBLIC MARKET

Compliments of

BLISS BROTHERS COMPANY

53 COUNTY STREET

Compliments of

AUGAT BROS., INC.

33 Perry Avenue

ATTLEBORO, MASSACHUSETTS

W. H. RILEY & SON

QUALITY FUELS

1 North Main Street

ATTLEBORO, MASS.

Tel. At. 1-0060 At. 1-0165

N. Attle. 8-0078

REYNOLDS-MARKMAN

INC.

88 Union Street Attleboro, Mass.

ACIDS LACQUERS
BUFFS THINNERS
AMMONIA POLISHING
CHEMICALS COMPOUNDS

BRIEN'S FURNITURE

INCORPORATED

21 - 23 Academy Street

ATTLEBORO, MASSACHUSETTS

Evans

CASE CO.

Compliments of

CHARLES THOMAE & SON

15 MAYNARD STREET ATTLEBORO, MASSACHUSETTS

Compliments of

METALS & CONTROLS

Corporation

Baseball Equipment
Model Supplies

KLEBE'S SPORT SHOP

11 Academy Street

Tel. 1-2919

Compliments of

SAN SOUCI DEPT. STORE

N. W. LAFLEUR

Engraving and Designing

8 North Main Street

Compliments of

BERGERON'S
ENGRAVING COMPANY

Compliments of

J. J. NEWBERRY CO.

Compliments of

N. D. WHALEN CO.

54 Union Street

Attleboro, Massachusetts

Compliments of

H. ARTHUR HALL CO.

For Smart Clothing and
Sportswear

BUDD - HOWARD CO.

15 North Main Street

Attleboro

Compliments of

ATTLEBORO
BARBER ASSOCIATION
MEMBERS

BROR — 99 Park Street
CARUSO & SON — 42A South Main Street
DELUX — 5 Pine Street
HAWORTH'S — Sanford Building
IDEAL — Over New Public Market
QUINTON'S — First National Building
VINCENT'S — 166½ Pine Street
WINDY'S — 11 County Street

CONLON & DONNELLY CO.

Attleboro, Massachusetts

Compliments of

THE KNOBBY CRAFTERS

DEVINE'S MILK LABORATORIES

Lab Tested Milk at

No Extra Cost

Tel. Attle. 1-0292

Compliments of

A FRIEND

Compliments of

THE CAMERA SHOP

32 Park Street

Attleboro, Massachusetts

SOUTH ATTLEBORO
USED AUTO PARTS

520 Washington Street

South Attleboro, Mass.

A. S. INGRAHAM CO.

Acids, Chemicals, Paints, Wallpaper

52 Union Street Tel. 1-0112

Compliments of

PAYETTE'S SPA

67 Park Street

MEADOW VIEW FLOWER SHOP

Pike Avenue at Bishop Street

Attleboro, Mass.

Corsages and Flowers for Special Occasions

ATTLEBORO PRINTING and EMBOSSING CO.

Embossed Seals and Labels

54 Union Street Attleboro, Mass.

Compliments of

A FRIEND

Compliments of

BROWN'S

Compliments of

WAGNER'S FLOWER SHOP

Bank Street Attleboro, Mass.

Compliments of

A FRIEND

Men prefer
SWANK

MEN'S JEWELRY

LEATHER and OTHER ACCESSORIES

ATTLEBORO MASSACHUSETTS

COCA-COLA BOTTLING COMPANY

P. O. Box 1424

Providence, Rhode Island

HICKS BAKERY

"The Home of Good Things to Eat"

Tel. Attle. 1-0669

22 South Main Street

Compliments of

A FRIEND

Compliments of

O. E. CAMERON & SON

L. M. Kiff D. W. Wagle

Tel. 1-0426-W

LAURE SPECIALTY SHOPPE

Dresses - Millinery - Lingerie
Coats

3 Park Street Attleboro, Mass.

Tel. 1-2280

HOULE'S

Jewelry Gifts

3 North Main Street

Attleboro, Mass.

Albert Houle Emma R. Houle

Compliments of

THREE FRIENDS

FOSTER METAL PRODUCTS,

Incorporated

ATTLEBORO REFINING
CO., INC.

☆

42 Union Street

ATTLEBORO, MASSACHUSETTS

ATTLEBORO STEAM
and
ELECTRIC CO.

☆

24 South Main Street

ATTLEBORO, MASSACHUSETTS

OSCAR A. HILLMAN
& SONS

☆

NORTH ATTLEBORO

LARSON TOOL
and
STAMPING CO.

☆

Olive Street

ATTLEBORO, MASSACHUSETTS

DEMERS BROS. MOVERS

70 Parker Street

MORSE ANDREWS CO.

45 Union Street

Attleboro, Massachusetts

LONDON'S
Dependable

Dependable

MARIE B. ROBINSON

INSURANCE

Room 213 7 Park Street Attleboro, Mass.

Phone 1-0824

ATHERTON FURNITURE CO.

Chester Gilbert - Theodore Gilbert

Lawrence B. Gilbert

Complete Home Furnishings

32 South Main Street

P. O. Box 416

Attleboro, Mass.

Compliments of

BAY STATE OPTICAL

COMPANY

FLOYD'S

Famous Makes for Men!

J. L. PAPER BOX CO., INC.

67 Mechanic Street

Attleboro, Massachusetts

Jewelry Displays

Paper Boxes — Pads

Compliments of

D. E. MAKEPEACE

COMPANY

GUYOT BROTHERS

COMPANY, INC.

METAL ORNAMENTS

and SETTINGS

METAL SPECIALTIES

37 Union Street Attleboro, Mass.

BOBBY'S

COFFEE AT ITS

BEST

Attleboro

Mutual Fire Insurance

Company

Established 1844

PITMAN & KEELER

ATTLEBORO, MASSACHUSETTS

APCO MOSSBERG CO.

Lamb Street

ATTLEBORO, MASSACHUSETTS

LEACH & GARNER

COMPANY

Compliments of

EDWARD'S EXPRESS

Compliments of

ATTLEBOROUGH

SAVINGS & LOAN ASSOCIATION

ORGANIZED 1876

27 PARK STREET

Telephone 1557

EASTERN PAINT and
PLUMBING SUPPLY COMPANY

9 County Street, Attleboro, Mass.

Plumbing Supplies, Paint Wallpaper

BRUCE & LINDSTROM

Quality Grocers

Since 1906

18 South Main Street Attleboro, Mass.

ATTLEBORO MOTOR SALES

Studebaker Sales and Service

480 Pleasant Street Tel. 1-2750

Attleboro, Mass.

Compliments of

PLASTER-CRAFT NOVELTY CO.

STANDARD PLASTICS CO.,
INCORPORATED

62 Water Street

Attleboro, Massachusetts

WHITE'S MUSIC STUDIO and STORE

Musical Instruments and Supplies

Records and Music

9-A Bank Street Attleboro, Mass.

Compliments of

VOGUE BEAUTY SHOPPE

Tel. Attleboro 1-1200

Compliments of

BARNEY MOTORS, INC.

ATTLEBORO and
PLAINVILLE COAL
CO., INC.

26 Park Street

ATTLEBORO, MASSACHUSETTS

DEPENDABLE INSURANCE OF
EVERY DESCRIPTION

H. K. and O. P.
RICHARDSON

Bates Theatre Building

Tel. 1-0845 Attleboro, Mass.

L. P. BROWN MACHINE
and TOOL COMPANY

Bigney Building

Attleboro, Massachusetts

PELLETIER'S AUTOMOBILE
SERVICE

193 Pine Street

Attleboro, Massachusetts

ATHANAS

Radio and Television Sales and Service

Tel. Attle. 1-1197-R
165½ Pleasant Street
Attleboro, Mass.

Compliments of

CARLTON STUDIO

301 Main Street

Pawtucket, Rhode Island

L. G. BALFOUR COMPANY

Class Rings and Pins

Commencement Invitations

Club Insignia

Memorial Plaques

Diplomas - Personal Cards

ATTLEBORO **MASSACHUSETTS**

Compliments of

LORING STUDIOS

Excelling in

SCHOOL AND WEDDING

PHOTOGRAPHY

271 Main Street

PAWTUCKET, RHODE ISLAND

Tel. PAwtucket 3-2220

AUTOGRAPHS

"now listen" —
Remember all the
fun we had laughing
at each others jokes.
Don't forget to call me
up after graduation —
Luck — Bub.

To a swell pal,
Bob Watters
52

Sleek and Slim —
With Pep and Vim —
Lots of Luck Always,
Bobby Clair
"51"

3 1654 30004 0976